

**KINGDOM OF CAMBODIA**  
**Nation Religion King**

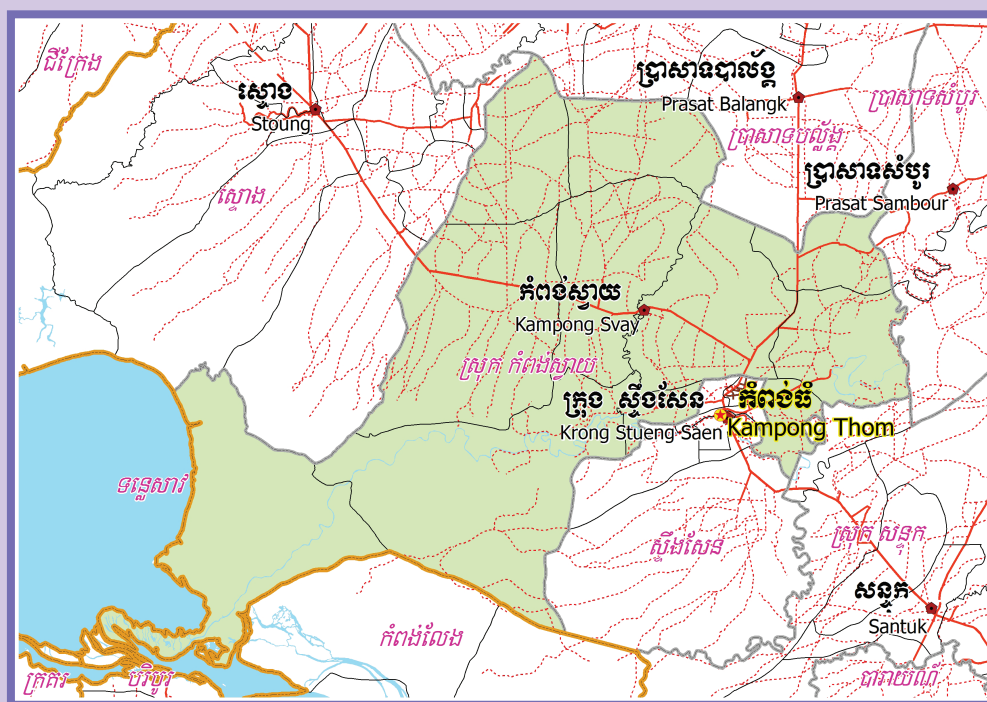

**National Committee for Sub-National  
Democratic Development (NCDD)**



**KAMPONG SVAY DISTRICT DATA BOOK 2009**

District Code Nr: 602

**Kampong Thom Province**

**October 2009**



# **Kampong Svay District Data Book 2009**

District Code Nr: 602

**Kampong Thom Province**



# Table of Contents

List of Abbreviations .....	i
Glossary.....	ii
Preface .....	vi
Introduction .....	vii
SECTION A: GEOGRAPHY .....	1
1 Administration and Infrastructure.....	3
2 Land Use and Natural Resources.....	5
3 Geography .....	7
3.1 Land Area .....	7
3.2 Distances between Offices .....	7
SECTION B: DISTRICT PROFILE .....	9
1 General Information .....	11
1.1 Population of the District.....	11
1.2 Occupations .....	12
1.3 Property .....	14
2 Infrastructure and Economy.....	16
2.1 Roads in meters over 3 years.....	16
2.2 Sewerage Pipes in meters over 3 years.....	16
2.3 Drainage and Bridges .....	16
2.4 Services in the District .....	16
2.5 Agriculture.....	17
3 Social Aspects .....	28
3.1 Education .....	28
3.2 Health.....	34
3.3 Water and Sanitation .....	36
3.4 Vulnerable groups.....	40
3.5 Migration .....	42
4 Natural Resources and Environment (NRE).....	44
4.1 Families involved with NRE issues over 3 years .....	44
4.2 Percentage of Families involved with Natural Resource issues, by Commune, for 2008 .....	44
4.3 Percentage Houses with access to Garbage collection and Families affected by environmental Pollution, by Commune, for 2008 .....	44
4.4 Percentage Families using chemical Fertilizer and chemical Pesticides, by Commune, for 2008 ..	45
5 Administration and Security .....	45

5.1	Birth Registration across 3 years.....	45
5.2	Number of unregistered Infants born in 2008, by Commune .....	45
5.3	Registered criminal Cases over 3 years .....	45
5.4	Registered criminal Cases per 10,000 people, by Commune, for 2008.....	46
5.5	Number of registered Land Disputes, by Commune, in 2008 .....	46
6	Gender .....	46
6.1	Registered Domestic Violence over 3 years.....	46
6.2	Percentage of registered cases of Families experiencing domestic Violence, by Commune, in 2008 .....	47
6.3	Women's involvement over 3 years.....	47
6.4	Percentage of Female Participants in Civil Society and of 18-60 year women with uncertain Jobs, by Commune, in 2008 .....	47
6.5	Female-headed Households over 3 years.....	48
6.6	Percentage female-headed Households and with Children of less than 5 years old, by Commune, in 2008 .....	48
7	Indigenous People in the District .....	49
7.1	Ethnic Minorities in the District over 3 years.....	49
7.2	Other Minorities in the District over 3 years.....	49
	SECTION C: PLANS AND PROJECTS .....	51
8	Priorities and Plans .....	53
8.1	Priorities of Commune Councils for 2009 in the District by Sector .....	53
8.2	Temporary Agreements by Commune, for 2009 .....	68
8.3	Outputs, estimated and actual costs of C/S Fund Projects between 2005 and 2008, by Commune .....	81
8.4	Total Expenditure on C/S Fund Projects by sector and commune between 2005 and 2008.....	83
8.5	Actual 2009 C/S Fund projects by Commune .....	83
9	District level Projects from 2006 to 2009 .....	85
9.1	District Initiative Infrastructure Projects from 2006 to 2009 .....	85
9.2	District Initiative Service Projects from 2006 to 2009 .....	86
9.3	Inter Commune Council Projects in 2008 and 2009 .....	87
9.4	Other Projects in 2008 and 2009 .....	87
	SECTION D: SERVICES AND ORGANIZATIONS .....	91
10	Infrastructure.....	93
10.1	Length of and Expenditure on Roads in 2008, by District .....	93
10.2	Scale of and Expenditure on Irrigation in 2008, by District.....	93
10.3	Power Supply in 2008, by District .....	94
11	Health Facilities.....	95

11.1 Health Facilities in the Province, by Operational District.....	95
11.2 Health Facilities and Staff in the province, by Operational District.....	95
11.3 Deliveries in 2007 in the Province, by Operational District.....	97
12 Education .....	98
12.1 Schools, Classes, Students, Staff, for for all levels, for 2007/2008 by District.....	98
12.2 Characteristics of Schools and School Principals for 2007/2008 by Commune .....	98
12.3 Enrolment by Level of Education, 2006/2007 by Commune .....	99
12.4 Enrolment by Level of Education, 2007/2008 by Commune .....	99
12.5 Aspects of Enrolment for 2007/2008 by Commune.....	100
12.6 School Buildings for all schools in the District for 2007/2008, by Commune .....	100
12.7 Conditions of Classrooms and Existence of Separate School Office and Library, by Commune ....	101
12.8 Community Participation and Financing across all schools in the District for 2007/2008 by Commune .....	101
12.9 Percentage Student Flow Rates and Graduation by level 2006/2007, by Commune .....	102
13 Staff and Resources at the District .....	103
13.1 District Councilors elected in 2009 .....	103
13.2 Committees of the Council.....	103
13.3 Board of Governors.....	104
13.4 Offices under Sala Krong, Sala Srok and Sala Khan .....	104
13.5 Municipality/District/Khan line offices.....	104
13.6 Properties and Equipment of District Administration .....	105
13.7 Registered Revenue of the District Administration in 2008 .....	106
13.8 Services in the District .....	106
13.9 Civil Society Organizations active in the District.....	106
13.10 Private Sector Organizations.....	107
SECTION E: POVERTY DATA .....	109
14 Data on Poverty .....	111
14.1 Predicted Poverty Rates for 2009, by commune .....	111
14.2 Poverty data from survey.....	111



## List of Abbreviations

#	Number
AGR	Agriculture
BR	Birth Registration
C. Pilot	Piloted Commune
C/S	Commune / Sangkat
CBO	Community-Based Organization
CDB	Commune Database
CDPD	Commune Development and Planning Database
CIP	Commune Investment plan
CLTS	Community Led-Total Sanitation
Comm.	Commune
Com Cov	Commune Covered
CPA	Complementary Package of Activities
CPS	Community Preschool
CCWC	Commune Committees for Women and Children
DANIDA	Danish International Development Agency
DDLG	Democratic Development and Local Governance Project (EC-UNDP)
DFID	Department For International Development (UK)
DIP	District Initiative Project
DIS	District Information System
District PDRD	District Office of Rural Development
District WP	District Work Plan
DIW	District Integration Workshop
DoLA	Department of Local Administration
Dr	Doctor
DWRM	District Office of Water Resource and Meterology
ECD	Early Childhood education (part of PE)
EMIS	Education Management Information System
Event IC	Celebration of International Days
FDH	Former District Hospital
GTZ	German Society for Technical Cooperation (Gesellschaft für Technische Zusammenarbeit GmbH)
Ha	Hectare
HC	Health Center
HC (NB)	Health Center (no building)
HH	Headed Household
HSI	Intervention for Health
HP	Health Post
HW	Hand Washing
ICC	Inter Commune Council
IFAD	International Fund for Agricultural Development
IND	Industry
Inter-commune	Inter-Commune Project Management Committee or Inter-commune project
IO	International Organization
LASED	Land Allocation for Socio-Economic Development
LGCR	Local Governance for Children's Rights
M&E	Monitoring and Evaluation
MA	Medical Assistant
MoEYS	Ministry of Education, Youth and Sports
MoH	Ministry of Health

MoP	Ministry of Planning
MPA	Minimum Package of Activities
MW1	Primary Midwives
MW2	Secondary Midwives
n/a	Not available
NCD	National Contracts Database
NCDD	National Committee for Sub-National Democratic Development
NGO	Non-Governmental Organization
NRML	Natural Resources Management and Livelihood
NU1	Primary Nurse
NU2	Secondary Nurse
OD	Operational District
ODF	Open Defecation Free
Ope. Costs	Operational Costs
Others	Other Staff
PBW	Public Works
PDoEYS	Provincial Department of Education, Youth and Sport
PDRD	Provincial Department of Rural Development
PDWRM	Provincial Department of Water Resource and Meteorology
PE	Parenting Education
PHAST	Participatory Hygiene and Sanitation Transformation
PHD	Provincial Health Department
PID	Project Information Database
PMC	Project Management Committee
Pop 04-05	Population Covered 2004 or 2005
PSDD	Project to Support Democratic Development through Decentralization and Deconcentration
RRD	Rural Road Development
RH	Referral Hospital
RILGP	Rural Investment and Local Governance Project
RPRP	Rural Poverty Reduction Program
RuLIP	Rural Livelihoods Improvement Program
SIDA	Swedish International Development Cooperation Agency
SPPA	Senior Provincial Program Advisor
TBA	Traditional Birth Attendant
UNDP	United Nations Development Project
UNICEF	United Nations Children's Fund
Vil	Village
Vil Cov	Village Covered
VIL-HC	Distance from Village to Health Center
WASH	Water, Sanitation and Hygiene
WRM	Water Resource and Meteorology

## Glossary

**C/S Fund:** The Commune/Sangkat Fund is established and managed by the Government of Cambodia to provide financial support for development projects and administrative costs of Commune/Sangkat Councils. The amount is determined as a percentage of the National Budget (for 2009: 2.8% over the 2008 budget) and is expected to increase gradually over the years. The total 2009 budget under this fund is \$ 27,643,902 (of which \$ 19,272,170 is for Development Projects and \$ 8,371,731 for Administration). Under the Rural Investment and Local Governance Project the World Bank currently reimburses the costs of development projects if these meet the Bank's criteria.

**CDB:** the Commune Data Base is a national database, compiled by the Ministry of Planning, on the basis of detailed questionnaires, completed at village and commune level, which are then sent to the Departments of Planning for data entry. The most recent round of data collection took place at the end of 2008 (and is reflected in the District Data Books). Commune, District and Provincial Profiles can be generated from this database and should be available from provincial Departments of Planning.

**CDPD:** the Commune Development and Planning Database is a database maintained by Departments of Planning and Ministry of Planning, recording proposed activities as determined and prioritized by Commune and Sangkat Councils; the Temporary Agreements between these councils and supporting agencies, as decided at District Integration Workshops and details on projects that actually take place at commune, district and provincial levels.

**CIP:** The Commune Investment Plan is a rolling three-year plan, developed and decided by the Commune or Sangkat Council. It sets priorities and identifies the projects proposed for the years to come.

**Commune and Sangkat (C/S):** the Communes (in rural areas) and Sangkats (in urban areas) are the lowest and smallest units of local government. Councils are elected directly, once in five years, for the 1417 Communes and 204 Sangkats. In the C/S there are 14,119 villages, which have Village Chiefs, but don't constitute a formal level of local government.

**DIP:** the District Initiative Project is jointly supported by the MDLF (Multi-Donor Livelihood Facility (supporting the NRM&L Program)) and PSDD. In 2009 it covers 106 districts, 60% of the total in the country, with a budget of \$ 3.2 million. It is focused on capacity development in planning, democratic development, public competitive procurement, financial management and service delivery.

**DIS:** The District Information System is a national database maintained by NCDD, recording resources, staff, revenue, infrastructure and equipment available in the 193 Districts and Khans throughout the country. The last update took place in July 2009.

**District, Municipality and Khan** constitutes the third level of Government in Cambodia. There are 159 rural Districts, 26 Municipalities and 8 Khans of Phnom Penh Capital. They all have Councils which were, for the first time, elected in May 2009, by the Commune/Sangkat Councilors. These councils have a mandate for 5 years.

**DIW:** District Integration Workshops are held between July and October, to bring Commune/Sangkat Councils, looking for support for their projects, together with the governmental and non-governmental agencies that may provide support.

**ICC:** Inter Communes Council projects are executed in 10 provinces under the Democratic and Decentralized Local Governance Project (DDLG). This five year project (2006-2010) is executed by Ministry of Interior and funded by the European Commission and UNDP. The project focuses on improving dialogue partnership and accountability; create a network of Commune Councils at the provincial and national level and support and contribute to local area development for poverty reduction. The work under the ICC component supports investments and services formulated through inter-commune dialogue and planning.

**MEDICAM:** A non-profit and non-partisan membership organization for NGOs active in Cambodia's health sector. It is the primary networking agency for health-related NGOs.

**NCDD:** the National Committee for sub-National Democratic Development is the inter-ministerial body charged with the implementation of the Organic Law (a key legislative document, adopted in 2008, outlining the envisaged decentralization). NCDD also channels substantial financial assistance by a number of Development Partners, to projects and programs at various levels. This amounted to over \$ 91 million in 2008. More information at: [www.ncdd.gov.kh](http://www.ncdd.gov.kh). This website also provides access to reports, manuals, legal documents, details on projects and more.

**OD:** the Operational Districts are the districts as defined and used by the Ministry of Health. These do not coincide with the 193 (Administrative) Districts and Khans, as used by all other RGC agencies. The Operational Districts are usually larger, and so there are 77 Operational Districts against 193 administrative Districts and Khans. However they do fit within the boundaries of administrative provinces.

**PID:** The Project Information Database is the database maintained by NCDD at national and sub national level, to follow all aspects of projects by Commune and Sangkat Councils, including the C/S Fund projects

### **Provincial Investment Fund (PIF)**

The Provincial Investment Fund is allocated to all Provinces and Municipalities according to a population based formula. Part of the fund is earmarked for support to planning activities of the Provincial / Municipal Department of Planning; and to gender mainstreaming activities of the Provincial Department of Women's Affairs. The remaining "un-earmarked PIF" is allocated by PRDC to sectoral technical departments against established criteria and in response to proposals with prioritisation taking into account: priorities formulated by the CS Councils and aggregated by District into District Priority Activities Matrices (DPAM); alignment with national planning and poverty alleviation criteria, complementarity with other planned activities; and performance of the Department concerned in implementation of activities in previous years. With this provisional allocation, the Department then programs activities through the District Integration Process. Finally, the agreed activities, plus support costs amounting to no more than 25% of the total, are included in a sub-contract signed between PRDC and the Department, pursuant to the overall PSDD contract signed between NCDD and PRDC. Total budget has been around \$ 2 million per year.

**Province:** the 23 Provinces and Phnom Penh Capital City represent the 2<sup>nd</sup> layer of government. They vary in size, from very small, like Kep (approx. 36,000 people) and Pailin (approx. 70,000 people), or large but with small populations, like Mondulkiri (over 60,000 people), and Ratanakiri (over 153,000) to densely populated and large, like Kampong Cham (over 1.7 million people) and Kandal (approx. 1.4 Million people).

**PSDD:** the Project to Support Democratic Development through Decentralization and Deconcentration is funded by DFID (UK), SIDA (Sweden) and UNDP and runs from 2006 till the end of 2010 (including a one year extension). Annual budgets range from \$ 11 million to over \$ 18 million. The project provides core technical support to NCDD and to the provinces, financial support to the C/S Fund, District Initiative, Provincial Investment Fund and capacity building support through training, studies and advisory services.

**RILGP:** The Rural Investment and Local Governance Project is a World Bank funded project that provides substantial support to C/S Fund projects and to developing the required infrastructure, policies, systems and skills. It started in 2003 with a Loan for \$ 22 million for 2003-2007 and was then extended with a Grant of \$ 36 million for the period of 2007-2010. Discussions about a possible RILGP 2 are taking place between RGC and the World Bank.

**RPRP:** the Rural Poverty Reduction Project is a seven year project from 2004 till 2010, funded by IFAD and UNDP and implemented through the Ministry of Agriculture, Forestry and Fishery, supported by the Ministry of Interior and facilitated by NCDD. The project is active in the provinces Prey Veng and Svay Rieng and focuses on 120,600 households below poverty line. The objective is poverty reduction with the active participation of the poor through improved livelihoods, Strengthened capacity, Sustainable farming systems and natural resource management, new and/or rehabilitated infrastructure development, increase accessibly to technology, services and markets for their economic and social development.

**RULIP:** the Rural Livelihoods Improvement Project is implemented by the Ministry of Agriculture Forestry and Fisheries (MAFF)' Project Support Unit- PSU, with the NCDD playing the role of cooperating agency. Funded by IFAD and UNDP, the project will run till 2014. The target group consists of poor households who have little or even no land, few livestock or other assets and often many dependents. The main goal of the project is to directly or indirectly improve the livelihood systems, food security and incomes of a total of 33,900 rural poor, ethnic minority and female headed households in targeted village of Kratie, Preah Vihear and Ratanakiri provinces in a sustainable manner.

**Seth Koma:** The UNICEF funded Seth Koma program focuses on measurable action for children and women. During 2006 -2010 it is implemented in six provinces. Government and UNICEF pursue a set of inter-related goals, addressing critical stages of the life cycle of the child: a) Mothers have safe pregnancies and deliveries and healthy newborns; b) best possible start in life of infant; c) Children enter schools at the right age of six years; d) Children are protected from exploitation, abuse, violence, discrimination and other risks; and e) Youth and adolescents acquire life skills, express their views, participate in the decisions.

## **Preface**

The Government of Cambodia attaches great importance to optimal use of scarce resources and to participatory planning and management at all levels. The Organic Law which was adopted in 2008 provides the legal context for further steps towards improving and decentralizing planning, management and monitoring, and towards greater accountability and transparency of institutions at sub-national levels.

The Government has established elected Councils at the sub-national levels, and we will progressively give them the responsibilities, together with the human and financial resources, to deliver a wide range of public services. They will be more democratic, more efficient, more transparent and accountable, better at addressing gender and other inequalities, and at fighting corruption. We recognize that development does not come from government alone; it needs the involvement of citizens, civil society and the private sector, and the new system will facilitate this.

A central element in this process is the availability of information on any aspect of development to all concerned parties. The newly elected Councillors at District and Khan level, line departments operating at these levels, but also NGOs, Development Partners, Commune Councillors and citizens throughout Cambodia need information on problems and requirements, resources and opportunities, services and agencies, plans and projects. They will need such information to better understand the present situation, set targets for the future, monitor progress, know what others are doing and to apply resources wisely and this is the reason the District Data books will be so valuable.

The District Data Books are a major step towards full transparency and towards informed planning and decision-making. They provide all available data at District, Khan, Commune and Sangkat level in easily accessible formats, in Khmer and English, through over 16,000 printed copies, CD-ROMs and the NCDD website.

This is the first time in Cambodia (and possibly in South East Asia) that such detailed information is made so widely available and NCDD should be commended for the hard work that has gone into this. We also thank the Ministry of Planning, which provided the detailed data of the Commune Data Base, the sectoral ministries and provincial authorities who contributed data and the Development Partners who provided financial support.

It is our sincere hope that the publication of the District Data Books will strengthen capacities, especially at district levels, for evidence-based development planning. We also hope that this information will deepen the understanding among Ministries, Provincial Authorities, Development Partners, NGOs and research agencies of the realities at commune and district levels.

We call upon all to use and distribute this information, complement or correct where appropriate and to contribute new data in the years to come.

**Sar KHENG**

Deputy Prime Minister, Minister of Interior and Chairman of NCDD

# Introduction

## Purpose

The purpose of the District Data Books is to bring together information on any aspect of life and development of Districts, Khans, Communes and Sangkat, together and make this widely available. The primary targets are the newly elected District Councilors, district level line departments, provincial agencies, Development Partners and NGOs operating at this level. They need detailed knowledge on current living conditions, natural resources, infrastructure, agriculture and other economic activities, current service levels, past and planned projects and available resources.

While much information exists on many of the above aspects, it is often hard to access that information and much is lost to reports, databases and statistics that are not widely shared. Data are often only available in one language and often out-of-date, and many reports cover only one sector or region.

We found that these problems are especially acute at the district level. Now that Districts are becoming a much more significant level of local government and development planning, there is an urgent need for wide-ranging data to be used for setting base-lines, planning and prioritizing, monitoring and learning.

## Approach

We have attempted to identify and compile all available statistics, reports, maps and other data at district and/or commune level. From this we have selected information that is available for all or most districts, reasonably reliable and up-to-date, sufficiently detailed and of possible interest to development planners, decision makers, agencies and citizens.

The major sources of the information in these District Data Books are:

- a) The Commune Data Base information over the years 2006 to 2009 (the most recent data were collected late last 2008), as compiled by the Ministry of Planning
- b) Detailed information directly collected from the Ministry of Health, the Ministry of Education, Youth and Sports and (for maps) the Ministry of Land Management, Urban Planning and Construction
- c) The Project Information Database (PID) at NCDD (up-to-date)
- d) The Commune Development and Planning Database (CDPD) (up to date)
- e) The District Information System (DIS) (updated per Mid 2009)
- f) Direct data collection at provincial and district level on private sector, irrigation, roads, and electricity, through provincial agencies
- g) Medical data collected from MEDiCAM
- h) The ID Poor Project – for poverty data on a number of provinces and districts
- i) NCDD's work on predictive poverty rates
- j) Specific projects for outputs, plans and budgets (Seth Koma, RILGP, RPRP and ICC)

## Limitations of the data

We are fully aware that the data we collected are not always complete, consistent or correct. While we have rejected information that was wrong or very incomplete, we decided not to aim for statistical and scientific perfection, but to include information that is useful, relevant

and comprehensive. We also accepted different sources for the same data as this may encourage discussion on the quality of the respective data.

We strongly encourage anyone who notes errors or incompleteness in these data to contact us and to share their data. We hope that the next round of producing such District Data Books can draw on wider sources and more complete data.

We encourage the District Administrations, who receive these data also in digital format, not only to use these for their planning and monitoring, but also to start correcting and updating these data and to share new data with NCDD for future use.

## Contents

The information in the following pages is organized in five sections:

- a) **Geographical data:** this section provides maps on infrastructure and administration and on land use and natural resources management. These maps are also provided in large format to all Districts and Khans.
- b) **District Profile:** this presents wide ranging data, covering 2006 – 2009, at district and commune level, extracted from the Commune Data Base, but edited for better understanding.
- c) **Plans and Projects:** this section presents development priorities determined by Commune and Sangkat Councils, Temporary Agreements, outputs and expenditure of major projects at Commune and District level over 2006 – 2008 and plans and budgets for 2009.
- d) **Services and Organizations:** this section provides details on key infrastructure (roads, electricity, irrigation systems) and services in health and education at district and commune level. It also provides an inventory of resources at the District Administration, NGOs operating in the district and private sector agencies active in the district.
- e) **Poverty Data:** this section provides predicted poverty rates for 2009 for all districts and communes and detailed poverty data compiled and processed by the ID Poor project for those that have been covered by this project.

## The future

It is our hope that this is the start of a longer-term process. We hope that a next edition of these District Data Books will offer more comprehensive, correct and up-to-date information. We hope that the District Administrations will not only start using this information, but also improve and update it. For this they are all provided with the full data set in digital format.

We invite agencies, projects and experts to send reports, statistics and maps that could be used for a next version to us and we invite all users of the District Data Books to inform us about errors, updates and inconsistencies. Please contact us through [info@ncdd.gov.kh](mailto:info@ncdd.gov.kh)

We now invite you to browse through this data book. You may open this randomly or use the table of contents and go to the aspects that have your special interest.

We hope that you will be informed, surprised and assisted. We hope, above all, that this information will lead to a deeper understanding of causes and effects of poverty, to purposeful decisions on how to tackle those causes and to greater transparency in using scarce resources for the benefit of all.

Martin de Graaf  
Program Advisor, PSDD/NCD

## **SECTION A: GEOGRAPHY**



# **1 Administration and Infrastructure**

Please see separate folder containing A3 maps.



## **2 Land Use and Natural Resources**

Please see separate folder containing A3 maps.



### 3 Geography

#### 3.1 Land Area

Total Land Area (ha)	Forest Land Area (ha)		Cultivation Land Area (ha)	Construction Land Area (ha)	Other Land Area (ha)
	Total	Flooded Forest Area			
110326	25137	22500	45515	4182	35492

#### 3.2 Distances between Offices

Location	Distance (Km)
From District Office to C/S Office of Chey	22
From District Office to C/S Office of Damrei Slab	23
From District Office to C/S Office of Kampong Kou	29
From District Office to C/S Office of Kampong Svay	18
From District Office to C/S Office of Nipech	21
From District Office to C/S Office of Phat Sanday	0
From District Office to C/S Office of San Kor	10
From District Office to C/S Office of Tbaeng	4
From District Office to C/S Office of Trapeang Ruessei	9
From District Office to C/S Office of Kdei Doung	13
From District Office to C/S Office of Prey Kuy	18



## **SECTION B: DISTRICT PROFILE<sup>1</sup>**

---

<sup>1</sup> All data in this section come from the Commune Database (CDB) unless otherwise specified. These include primarily new CDB data, collected late 2008, and some data from earlier years. Please note that percentages are rounded to the nearest whole number.



# 1 General Information

## 1.1 Population of the District

### 1.1.1 Total Population

Number of families	2005	2006	2007	2008
Total number of families	17,242 families	17,725 families	18,371 families	18,647 families
Increase (+)/Decrease (-) in nr of families		3%	4%	2%
Total population	91,035 pers	96,301 pers	98,518 pers	96,451 pers
Increase (+)/Decrease (-) in nr of people		6%	2%	-2%
Number of female Headed Households (HH)	3,121 families	3,571 families	3,740 families	3,862 families

**Note:** Percentages of population and increase/decrease are calculated on basis of the previous year. A negative sign in front of the percentage indicates a decrease in population.

### 1.1.2 Population, by Commune, in 2008

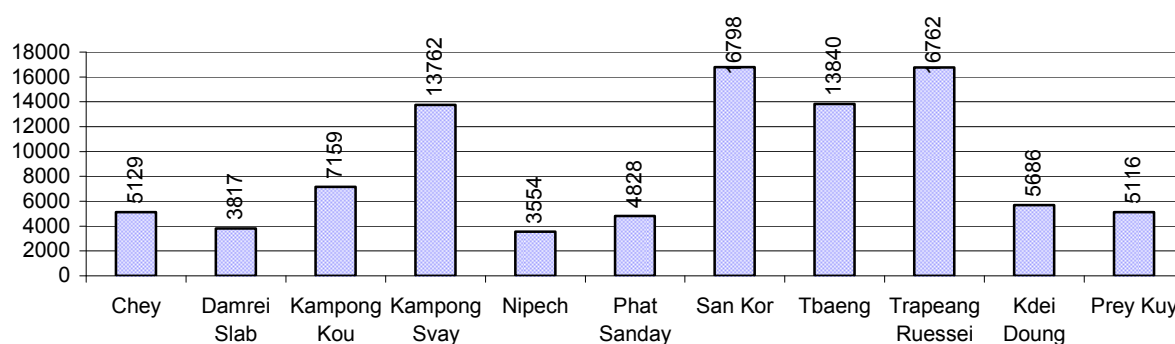

### 1.1.3 Population, by Age Group, over 3 years

Population by age group	2006	2007	2008	
	%	%	%	Number
<b>Age 0-5 years (as percentage of the population)</b>	13%	13%	13%	12,684 persons
Male 0-5 yrs	51%	51%	51%	6,453 persons
Female 0-5 yrs	49%	49%	49%	6,231 persons
<b>Age 6-17 (as percentage of the population)</b>	33%	33%	31%	30,083 persons
Male 6-17 yrs	51%	51%	51%	15,434 persons
Female 6-17 yrs	49%	49%	49%	14,649 persons
<b>Age 18-60 (as percentage of the population)</b>	47%	48%	49%	46,988 persons
Male 18-60 yrs	48%	49%	48%	22,642 persons
Female 18-60 yrs	52%	51%	52%	24,346 persons
<b>Age 61 above (as percentage of the population)</b>	6%	6%	7%	6,696 persons
Male 61	49%	49%	47%	3,128 persons
Female 61	51%	51%	53%	3,568 persons

**Note:** The overall percentage for each age group is calculated on the basis of the total population. The gender distribution of each group is calculated on the basis of the population within that particular age group.

## 1.2 Occupations

### 1.2.1 Percentage of families with a particular Occupation over 3 years

*This table shows the percentage of the population who have a particular occupation (job), for example the percentage of the population in the district who are rice farmers, furniture crafter, trader, etc.*

Description	2006	2007	2008	
	%	%	%	Number
<b>Families whose main occupation is agriculture</b>	97%	98%	97%	18,079 Families
Families whose primary occupation is rice farming	89%	88%	89%	16,590 Families
Families whose primary occupation is cultivating long-term crops	0%	1%	1%	110 Families
Families whose primary occupation is cultivating short-term crops	1%	2%	2%	288 Families
Families whose primary occupation is cultivating vegetable	1%	1%	0%	72 Families
Families whose primary occupation is fisherman	6%	5%	5%	985 Families
Families whose primary occupation is livestock farmer	0%	0%	0%	24 Families
Families whose primary occupation is NTFP collection	0%	0%	0%	10 Families
<b>Families whose main occupation is craft work</b>	0%	0%	0%	19 Families
Families, whose main occupation is in furniture craft, wooden, rattan, vine, bamboo	0%	0%	0%	15 Families
Families whose main occupation is in metal, aluminum, glass goods production	0%	0%	0%	2 Families
Families whose main occupation is food production	0%	0%	0%	1 Families
Families whose main occupation is tire, plastics and rubber goods production	0%	0%	0%	0 Families
Families whose main occupation is textile, clothing goods production	0%	0%	0%	0 Families
Families whose main occupation is in other production, not listed above	0%	0%	0%	1 Families
<b>Families whose main occupation is services</b>	1%	1%	1%	266 Families
Families whose main occupation is trade	0%	1%	1%	116 Families
Families whose main occupation is repair	0%	0%	0%	24 Families
Families whose main occupation is providing transport services	0%	0%	0%	22 Families
Families whose main occupation is providing other services	0%	0%	1%	104 Families
Families whose main occupation is not clear (or multi)	2%	1%	2%	283 Families

**Note:** The occupation percentages are calculated on the basis of the total number of families.

### 1.2.2 Percentage Families that work in one of four occupational sectors, by Commune in 2008

This table indicates the percentage of families involved in one of four occupation types: agriculture, craft, services or non-specific (other). Please note agriculture includes forestry activities such as cutting down trees and gathering gum from the trees.

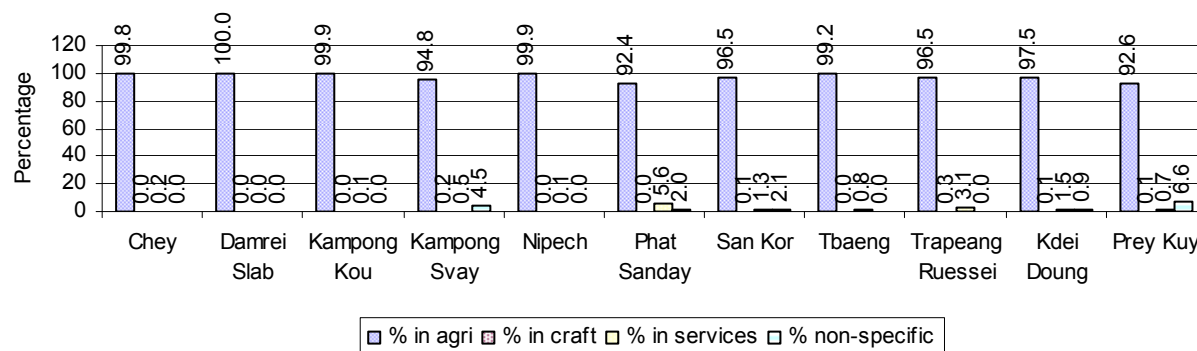

**Note:** Calculated on the basis of the total number of families within a commune.

### 1.2.3 Percentage of Families with public Sector, private Sector or uncertain Jobs, over 3 years

Description	2006	2007	2008	
	%	%	%	Number
Families that have a family member who is a government official, staff or worker	3%	4%	4%	741 families
Families that have a family member who is a private sector staff or worker	8%	9%	8%	1,460 families
Number of people aged 18-60 with uncertain/irregular jobs	7%	10%	8%	3,840 persons

**Note:** In the first two rows percentages are calculated on the basis of the total number of families. In the third row the percentage is calculated on the basis of the total number of people aged 18-60 years.

### 1.2.4 Percentage of Families with public or private Sector Jobs, by Commune in 2008

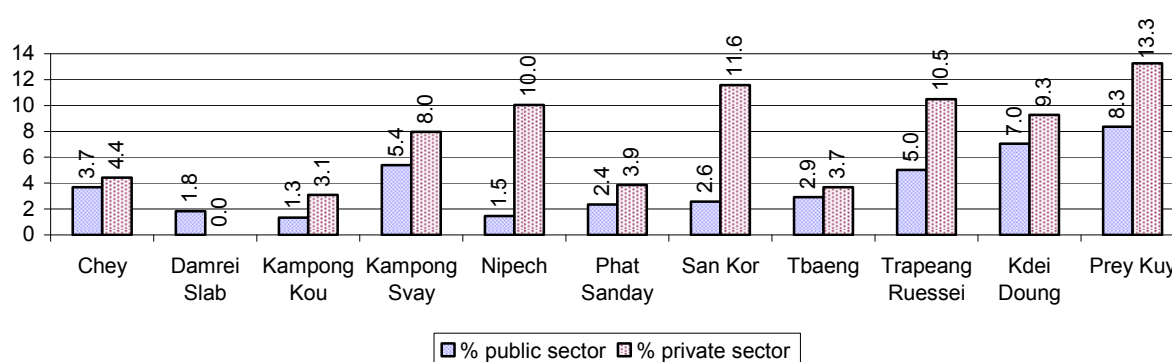

**Note:** Calculated on the basis of the total number of families in the commune

### 1.2.5 Percentage of People aged 18-60 years with uncertain/irregular Jobs, by Commune, in 2008.

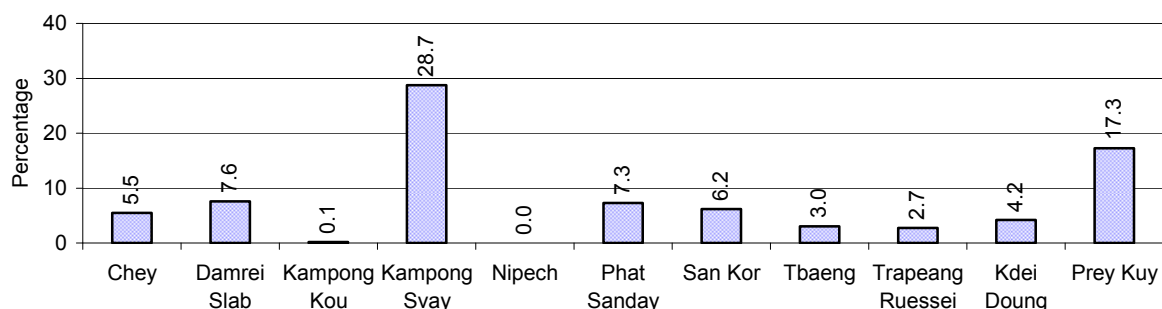

## 1.3 Property

### 1.3.1 Housing types and facilities over 3 years

This table shows the percentage of people living in a certain type of house. It also indicates how many houses have electricity or battery powered lights and how many have TV.

House Type	2006 %	2007 %	2008	
			%	Number
House with thatched roof	51 %	46 %	43 %	7,172 houses
House with zinc/fibro roof	15 %	17 %	19 %	3,194 houses
House with tiled roof	34 %	36 %	38 %	6,435 houses
Flats/apartments (with many families living)	0 %	0 %	0 %	0 houses
Concrete house or flat (with one family living)	0 %	0 %	0 %	57 houses
Villa house	0 %	0 %	0 %	2 houses
Houses with electricity	1 %	1 %	1 %	192 houses
Houses with battery light	55 %	67 %	68 %	11,525 houses
Houses with TV	38 %	49 %	51 %	8,563 houses

**Note:** Calculated against the total number of houses

### 1.3.2 Families living on public Land or without a permanent House

Living situation	2006	2007	2008
Families living in a house on public land	563 families	588 families	529 families
People, without permanent housing	61 person(s)	78 person(s)	56 person(s)

### 1.3.3 Percentage of Population living in a particular type of House, by Commune, in 2008

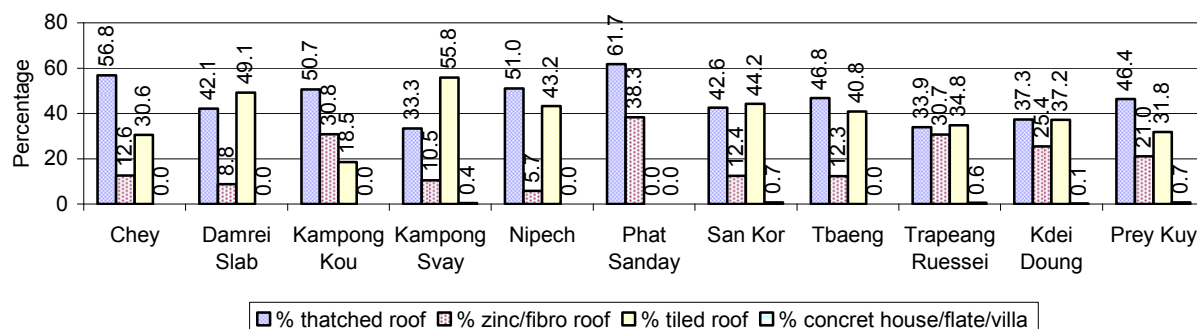

**Note:** Calculated against the total number of houses in each commune

### 1.3.4 Percentage of Houses with Electricity, Battery Lights and/or TVs, by Commune, in 2008

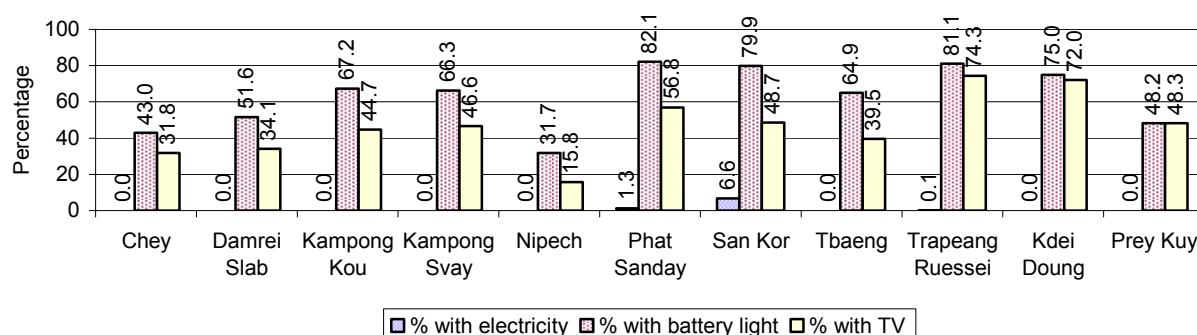

**Note:** Calculated against the total number of houses in each commune

### 1.3.5 Types of Vehicles and their ratio to Families across 3 years

This table shows the number of families per vehicle in the district. The last column shows the total number of each type of vehicle in the district for 2008.

Description	2006 ratio	2007 ratio	2008	
			Ratio	Number
Bicycle and bicycle with trailer	1	1	2	12,125
Ox-carts and horse-carts	2	2	2	9,305
Motorbike/with trailer	5	4	4	5,118
Motor tri-cycle	17,725	6,124	18,647	1
Large Transportation				
<b>Total number of cars/trucks</b>	106	90	79	237
Locally made vehicles	1,108	1,312	2,072	9
Trucks for goods transport	172	151	133	140
Buses/mini buses for passengers	1,108	612	1,165	16
Family cars	554	483	259	72
Agriculture machinery				
Tractors used for plowing	886	680	316	59
Power-tillage used for plowing	39	33	23	828
Other type of machinery				
Other type of machinery	806	2,041	1,243	15
Water transportation				
Row boats	4	5	4	4,158
<b>Total number of motor boats</b>	12	11	12	1,619
Motor boats used for fishing	14	13	14	1,367
Motor boats used for passengers	5,908	18,371	18,647	1
Motor boats used for goods transporting	90	72	74	251

**Note:** Ratio of families to a particular type of vehicle is the result of the total number of families divided by total number of that type of vehicle. Other types of vehicles, such as bulldozer, excavator, rollers etc. are not listed.

## 2 Infrastructure and Economy

### 2.1 Roads in meters over 3 years

Description	2006	2007	2008
Bituminous road	0 m	0 m	2,113 m
DBST, Macadam road	0 m	0 m	0 m
Concrete road	0 m	0 m	0 m
Laterite road	35,008 m	40,966 m	107,271 m
Constructed earth road	87,489 m	122,900 m	155,456 m
Un-constructed earth road	41,258 m	28,029 m	47,517 m

### 2.2 Sewerage Pipes in meters over 3 years

Description	Sewage pipe length		
	2006	2007	2008
Total length of sewage pipe, diameter 30-50 cm	312 m	316 m	138 m
Length of newly constructed sewage pipe, diameter 30-50 cm	108 m	508 m	3 m
Length of sewage pipe, diameter 30-50 cm needs repair/rehabilitation	54 m	54 m	32 m
Total length of sewage pipe, diameter of pipe 60-100 cm	69 m	401 m	517 m
Length of newly constructed sewage pipe, diameter 60-100 cm	26 m	261 m	37 m
Length of sewage pipe, diameter 60-100 cm needs repair/rehabilitation	5 m	5 m	20 m
Sewage pipe, diameter of pipe over 100 cm	36 m	17 m	162 m
Length of newly constructed sewage pipe, diameter over 100 cm	7 m	7 m	0 m
Length of sewage pipe, diameter over 100 cm needs repair/rehabilitation	1 m	0 m	0 m

### 2.3 Drainage and Bridges

Construction Type	2006		2007		2008	
	place(s)	Length	place(s)	Length	place(s)	Length
Single pipe culvert	104	392m	107	444 m	159	737 m
Double-pipe culvert	21	34m	18	30 m	19	96 m
Box pipe culvert	9	40m	9	42m	16	128 m
Wooden bridge	10	154m	10	107m	17	243 m
Concrete bridge	9	196m	15	155m	22	469 m
Bale bridge	1	8m	1	8m	0	0 m
Spillway construction	4	64m	3	28m	5	79 m

### 2.4 Services in the District

Descriptions	Number of places by year		
	2006	2007	2008
<b>Public</b>			
Electricity generating stations	17	16	14
Health clinics	0	0	0
<b>Private</b>			
Bicycle and motorcycle repair places	48	50	53
Agricultural machinery, tools and equipment repair places	2	2	3
Electronic tool repair places	7	7	7
Battery-charging services	63	61	70
Handicraft places, wooden furniture and forest by-products	6	7	9
Other handicraft places (excluding furniture)	0	0	5
Small-scale services (hairstylist, phone service, massage,	26	35	34

Descriptions	Number of places by year		
	2006	2007	2008
Karaoke, etc)			
Small-scale food shop businesses (Food, groceries, drink shop, etc)	65	87	71
Small-scale rice mills	989	1,001	894
Medium or large-scale rice mills	0	0	0
Small-scale markets	4	4	6
Large-scale market	1	1	1
Alcohol refinery places	36	65	39
Pharmacies and small drug stores	7	7	6
Hotels	0	0	0
Guest houses	0	0	1
Restaurants	2	2	2
Gasoline stations	2	2	4

## 2.5 Agriculture

### 2.5.1 Rice cultivation in the District over 3 years

Description	2006	2007	2008
Total dry rice land area	1,730 ha	2,708 ha	4,812 ha
Actual dry rice cultivation area	1,431 ha	1,408 ha	3,296 ha
% actual cultivation to total land	83%	52%	68%
Total dry rice production	3,617 tonne(s)	3,520 tonne(s)	9,517 tonne(s)
Average dry rice yield	2.5 tonne(s)/ha	2.5 tonne(s)/ha	2.9 tonne(s)/ha
Total wet rice land area	25,210 ha	25,319 ha	26,650 ha
Actual wet rice cultivation area	23,068 ha	22,688 ha	24,485 ha
% actual cultivation to total land	92 %	90%	92%
Total wet rice production	38,891.97 tonne(s)	38,025.09 tonne(s)	43,339.25 tonne(s)
Average wet rice yield	1.7 tonne(s)/ha	1.7 tonne(s)/ha	1.8 tonne(s)/ha
Total intensive rice land area	88 ha	512 ha	88 ha
Actual intensive rice cultivation area	132 ha	1,004 ha	165 ha
Average intensive rice yield	1.5 tonne(s)/ha	2.0 tonne(s)/ha	1.9 tonne(s)/ha
Actual upland rice cultivation area	64 ha	89 ha	43 ha
Total upland rice production	79 tonne(s)	114 tonne(s)	65 tonne(s)
Average upland rice yield	1.2 tonne(s)/ha	1.3 tonne(s)/ha	1.5 tonne(s)/ha

### 2.5.2 Estimated wet and dry Season Rice Yield in tonne(s)/Ha, by Commune, in 2008

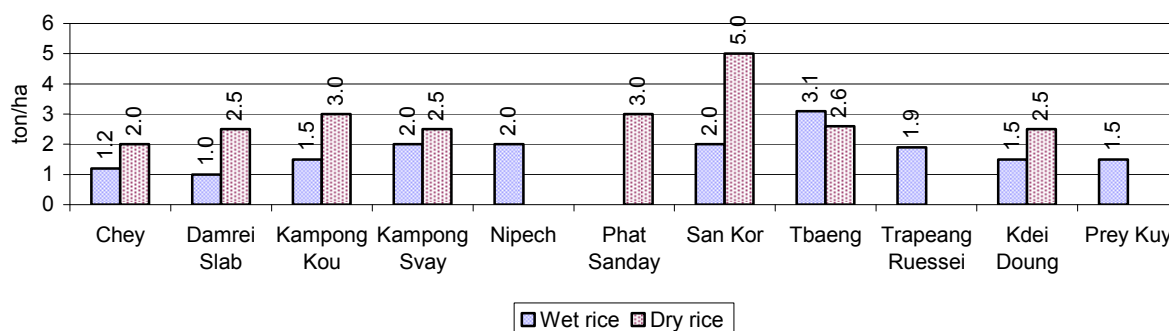

### 2.5.3 Cultivated wet and dry Season Rice areas in Ha, by Commune, in 2008

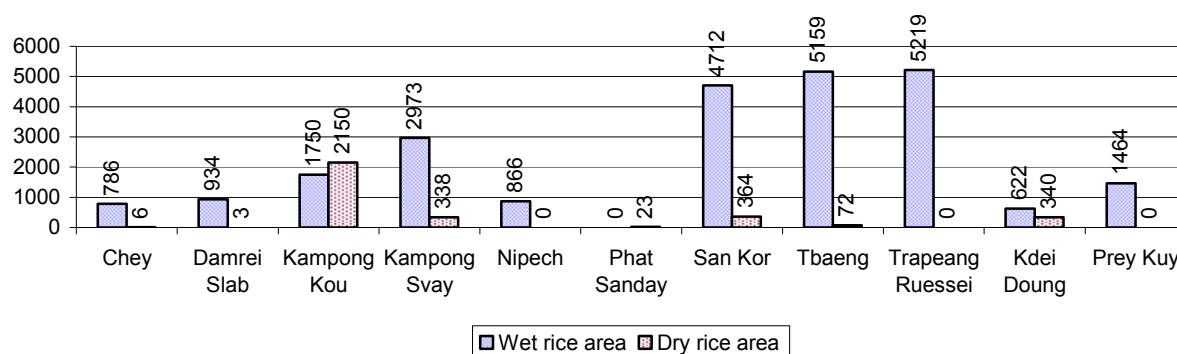

### 2.5.4 Estimated intensive Rice Yields in tonnes/Ha, by Commune, for 2008

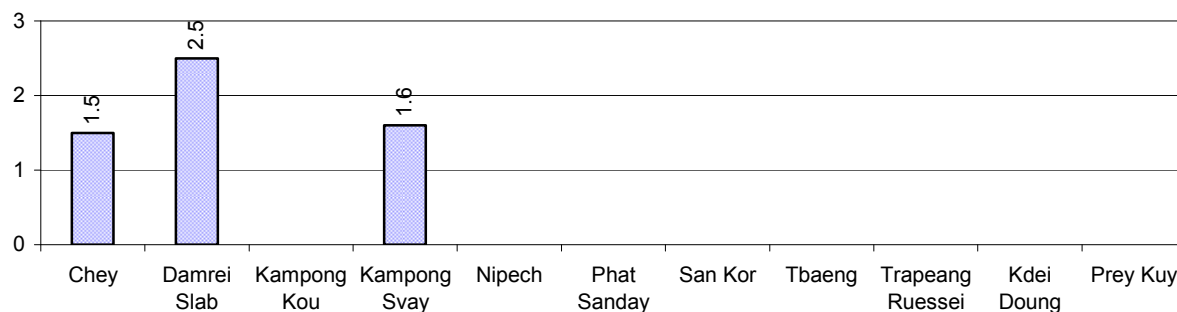

### 2.5.5 Estimated upland Rice Yield in tonnes/Ha, by Commune, for 2008

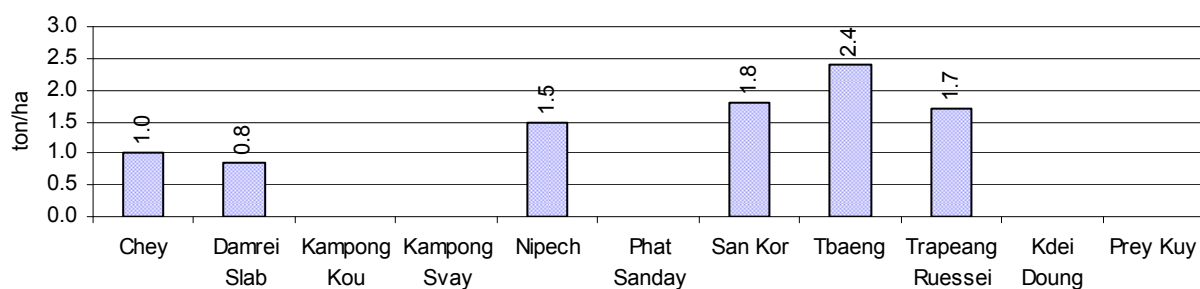

### 2.5.6 Wet season Rice irrigation across 3 years

Description		2006	2007	2008	
		%	%	%	Number
Total area of wet season rain fed rice land		92%	92%	100 %	24,372 ha
Percentage of wet season rice land that is irrigated; and for 2008 area in Ha		8 %	8 %	0 %	113 ha
Where	Area irrigated from canal/dam	54 %	52 %	84 %	95 ha
	Area irrigated from river, stream, lake, natural pond	46 %	48 %	14 %	16 ha
	Area irrigated from drilled well	0 %	0 %	0 %	0 ha
	Area irrigated from dug pond	0 %	0 %	2 %	2 ha

### 2.5.7 Water sources for wet Season Rice Cultivation, by Commune, in 2008

This chart shows the percentage of wet season rice cultivation receiving water from rain (natural) and from irrigation.

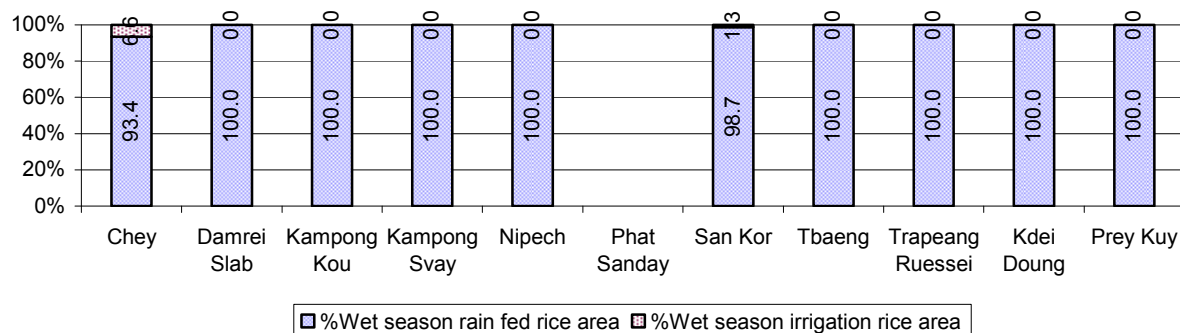

### 2.5.8 Access to Irrigation

Description	2006 %	2007 %	2008	
			%	Number
Families who have access to irrigation water	6%	9%	10%	1,705 families
Families who have irrigation wells	0%	0%	0%	14 families

**Note:** Calculated against the total number of families are rice farmers

### 2.5.9 Number of Irrigation Wells over 3 years

Description	2006	2007	2008
Number of irrigation wells	35 wells	14 wells	14 wells

### 2.5.10 Percentage of Families with access to (supplemental) Irrigation for wet Season Rice cultivation, by Commune, in 2008

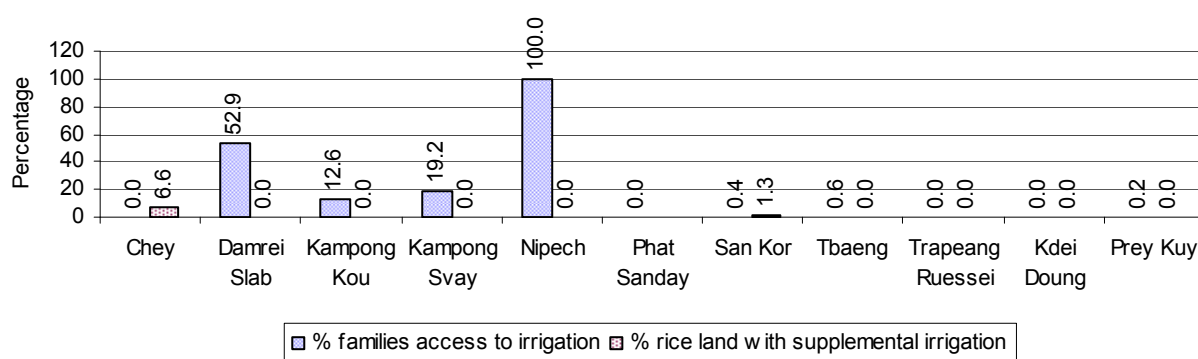

**Note:** % of families, with access to irrigation is calculated against the total number of families, whose main occupation is rice farming. Irrigated wet rice land area is calculated against the total actual wet rice land cultivated areas

### 2.5.11 Irrigation Wells, by Commune, in 2008

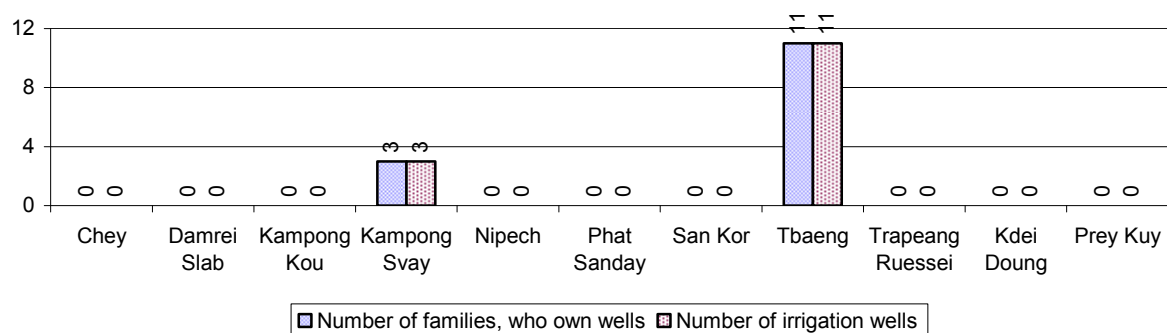

### 2.5.12 Farmers owning less than one hectare of Rice Land

Description	2006 %	2007 %	2008	
			%	Number
Families who have less than one hectare of rice land	25%	47%	33%	5,465 families
Families who do not own any rice land	8%	9%	7%	1,118 families

**Note:** Calculated on basis of total number of families who are rice farming

### 2.5.13 Percentage of Farmers with less than one Hectare or no Rice Land, by Commune, in 2008

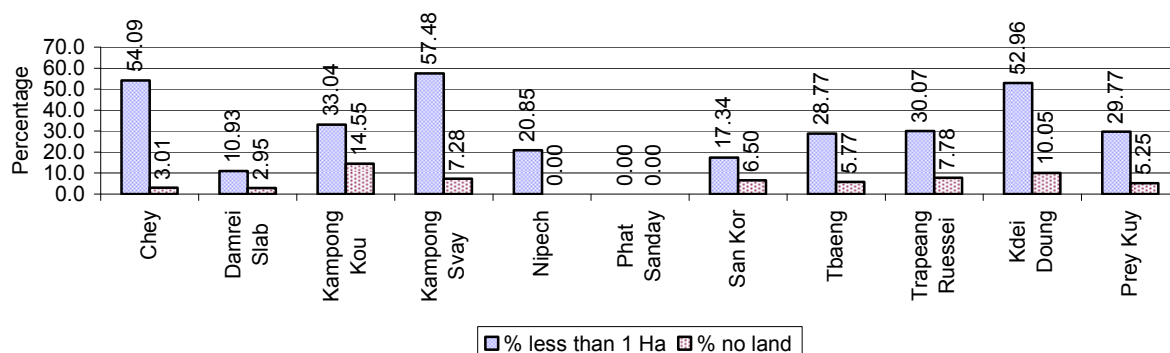

**Note:** Calculated on basis of total number of families who are rice farming

### 2.5.14 Average farm-gate Prices of Rice, over 3 years

Description	2006	2007	2008
Maximum average farm gate price	571 Riels/Kg	780 Riels/Kg	908 Riels/Kg
Minimum average farm gate price	414 Riels/Kg	618 Riels/Kg	602 Riels/Kg
Average farm gate price	493 Riels/Kg	699 Riels/Kg	755 Riels/Kg
Average rice production per person	444 Kg/person	433 Kg/person	550 Kg/person

### 2.5.15 Minimum and maximum farm-gate Prices of Rice in Riel/kg, by Commune, in 2008

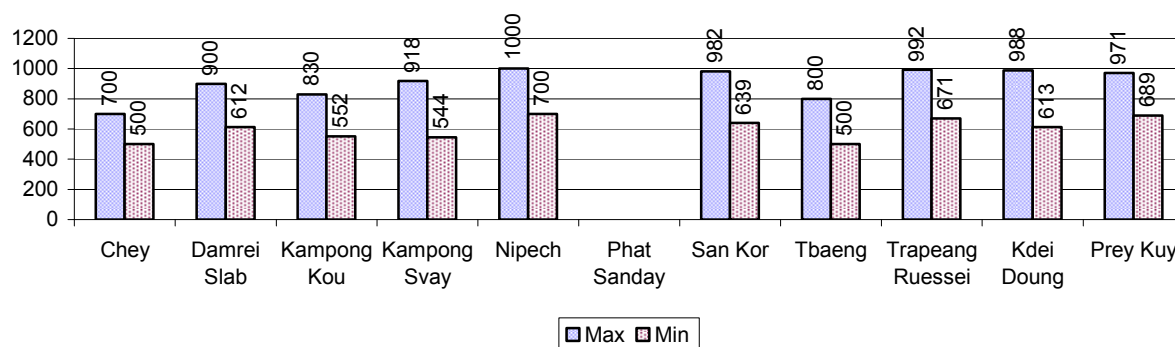

### 2.5.16 Production of Paddy in Kgs/Person, by Commune, in 2008

This table shows how much paddy (harvested rice) is produced in a year in a commune, in kgs per person.

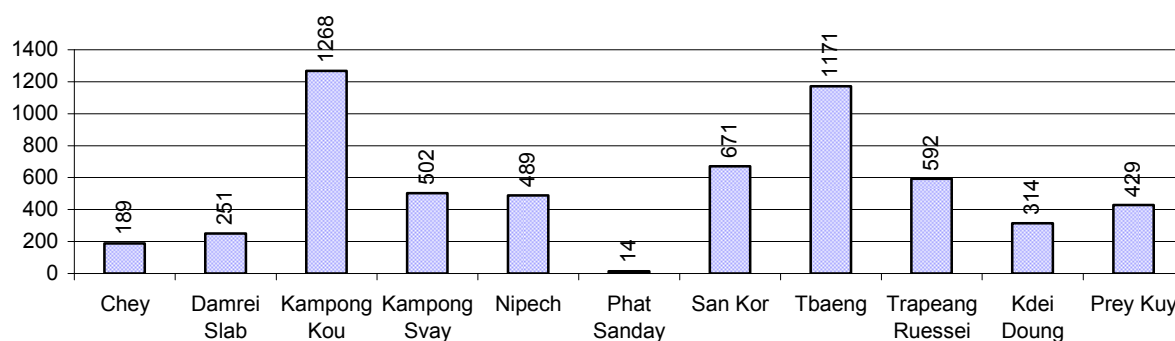

### 2.5.17 Production of other Crops, over 3 years

Crops	2006	2007	2008
Corn cultivation area	79 ha	82 ha	57 ha
Estimated corn yield	7.3 tonne(s)/ha	6.2 tonne(s)/ha	3.6 tonne(s)/ha
Estimated corn production	579 tonne(s)	508 tonne(s)	203 tonne(s)
Soya bean cultivation area	15 ha	0 ha	0 ha
Estimated Soya bean yield	2.0 tonne(s)/ha	- tonne(s)/ha	- tonne(s)/ha
Estimated Soya bean production	30 tonne(s)	- tonne(s)	- tonne(s)
Mungbean cultivation area	62 ha	20 ha	14 ha
Estimated Mungbean yield	1.3 tonne(s)/ha	1.5 tonne(s)/ha	1.8 tonne(s)/ha
Estimated Mungbean production	79 tonne(s)	31 tonne(s)	26 tonne(s)
Peanut cultivation area	61 ha	62 ha	61 ha
Estimated Peanut yield	1.2 tonne(s)/ha	1.9 tonne(s)/ha	2.0 tonne(s)/ha
Estimated Peanut production	76 tonne(s)	117 tonne(s)	121 tonne(s)
Cassava cultivation area	101 ha	93 ha	7 ha
Estimated Cassava yield	2.8 tonne(s)/ha	2.8 tonne(s)/ha	2.0 tonne(s)/ha
Estimated Cassava production	284 tonne(s)	255 tonne(s)	14 tonne(s)
Sweet potatoes cultivation area	10 ha	7 ha	0 ha
Estimated Sweet potatoes yield	1.3 tonne(s)/ha	1.0 tonne(s)/ha	- tonne(s)/ha
Estimated Sweet potatoes	13 tonne(s)	7 tonne(s)	- tonne(s)

Crops	2006	2007	2008
production			
Sesame cultivation area	8 ha	7 ha	2 ha
Estimated Sesame yield	0.7 tonne(s)/ha	0.7 tonne(s)/ha	1.0 tonne(s)/ha
Estimated Sesame production	5 tonne(s)	5 tonne(s)	2 tonne(s)

### 2.5.18 Yields of Corn, Soya beans and Mungbeans in tonne(s)/ha, by Commune, in 2008

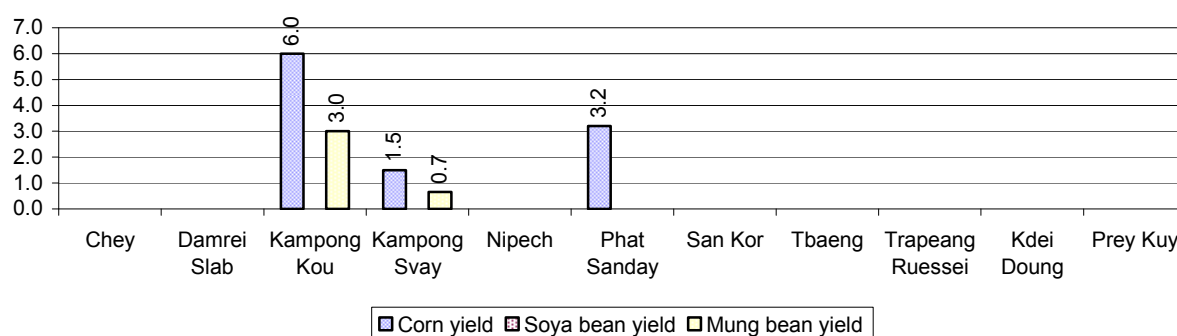

### 2.5.19 Yields of Peanuts and Cassava in tonne(s)/ha by Commune, in 2008

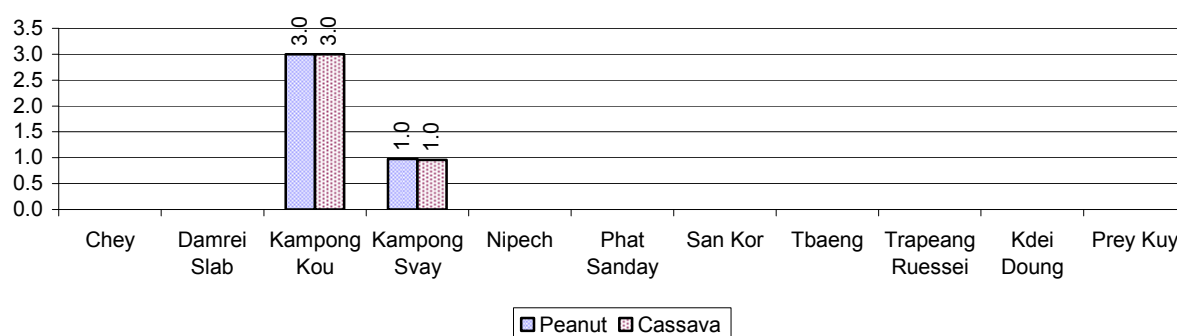

### 2.5.20 Yields of Sweet Potatoes and Sesame in tonne(s)/ha, by Commune, in 2008

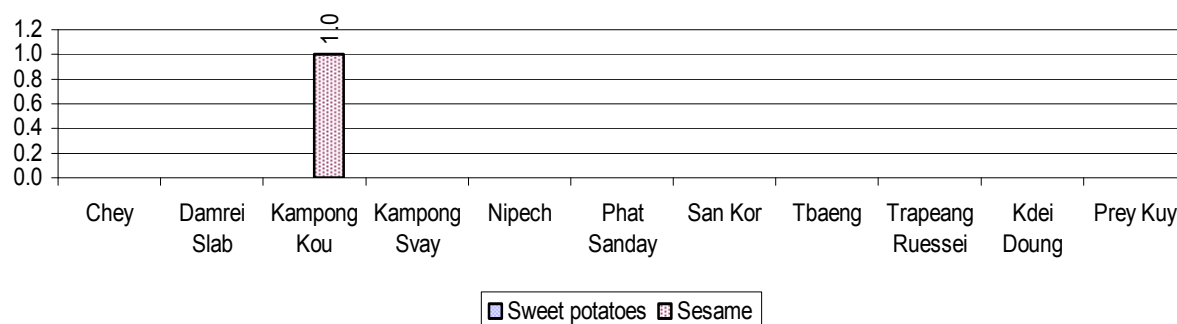

### 2.5.21 Percentage Farmers who own less than 1 Ha or no Chamkar land

Description	2006 %	2007 %	2008	
			%	Number
Families, who own less than 1ha of Chamkar land	44%	48%	52%	245 families
Families, with no Chamkar land	4%	14%	14%	64 families

**Note 1:** Calculated as a percentage of the total number of families whose main occupation is Chamkar (not rice) farming

**Note 2:** Chamkar land is no-rice land, i.e. other crops

### 2.5.22 Percentage Farmers owning less than 1 ha or no Chamkar land, by Commune, in 2008

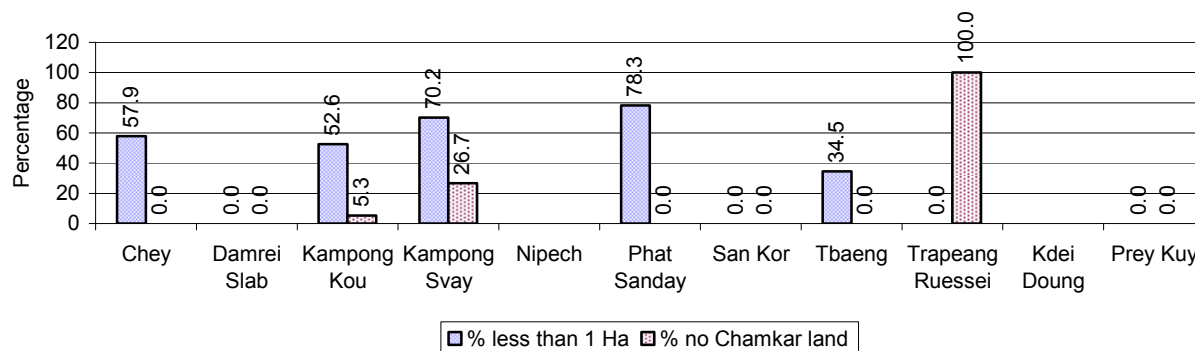

**Note:** Percentage is calculated among families, who Chamkar farm as a main occupation, not the total population of the commune.

### 2.5.23 Percentage of Families raising Cattle/Buffalo, over 3 years

Description	2006 %	2007 %	2008	
			%	Number
Families raising cattle/buffalo	76%	74%	77%	14,296 families
Families raising cattle/buffalo as labor forces	67%	64%	67%	12,477 families

**Note:** Calculated against the total number of families.

### 2.5.24 Number of Cattle/buffalo being raised, over 3 years

Description	2006	2007	2008
Total number of cattle/buffalo	43,186 head(s)	45,164 head(s)	43,867 head(s)
Average cattle/buffalo per families	3.2 head(s)/families	3.3 head(s)/families	3 head(s)/families

**Note:** Calculated by dividing total number of cattle/buffalo by total number of cattle/buffalo raising families

### 2.5.25 Average number of Cattle/Buffalo per Family, by Commune, in 2008

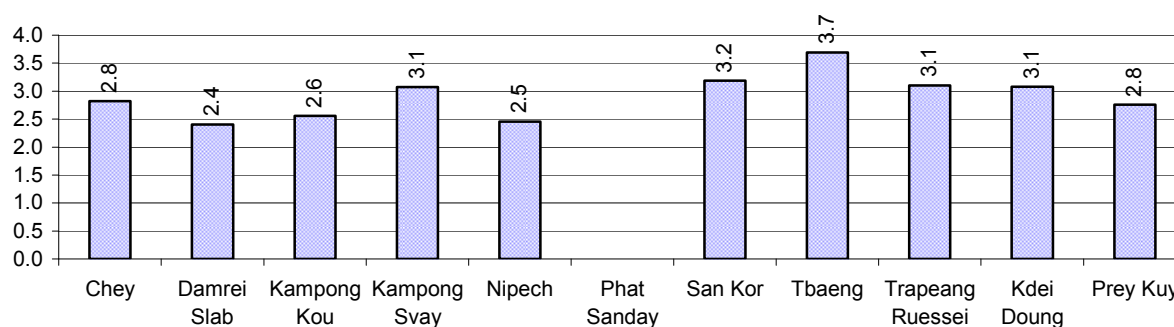

**Note:** Calculated by dividing total number of cattle/buffalo by total number of cattle/buffalo raising families

### 2.5.26 Percentage Families raising Cattle/Buffalo, for general and labor purposes in 2008, by Commune

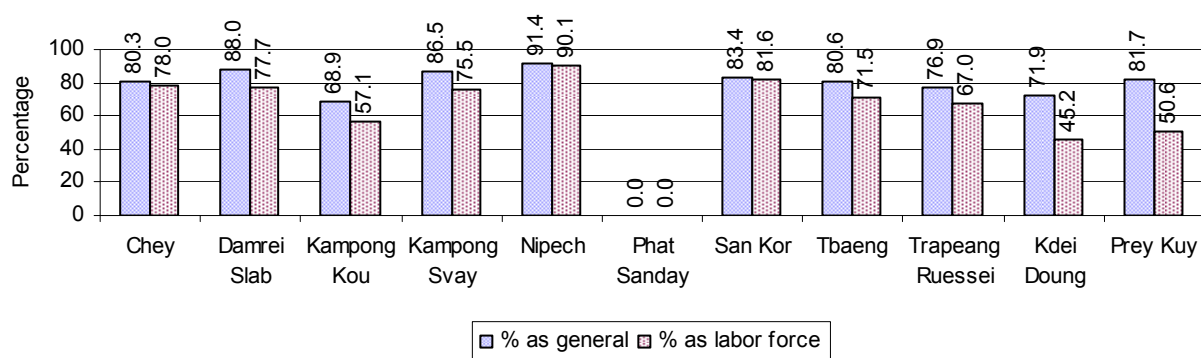

**Note:** Calculated using the total number of families raising cattle/buffalo against the total number of families.

### 2.5.27 Type and number of agricultural Machines, by Commune, in 2008

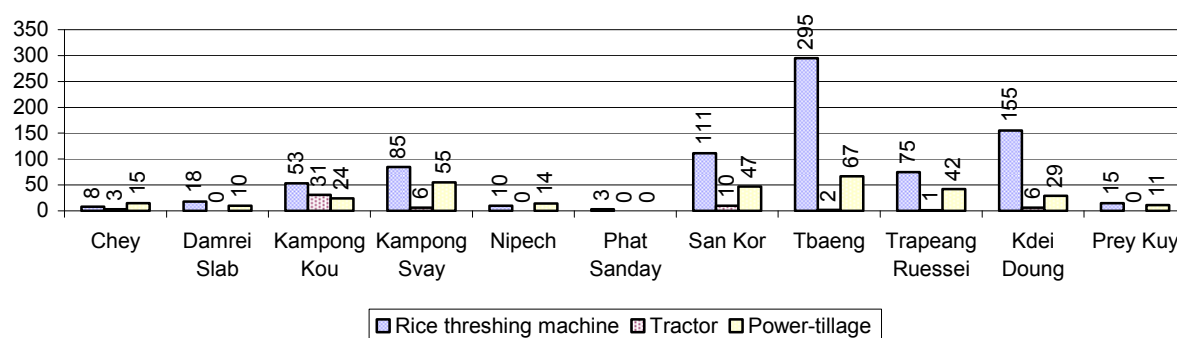

### 2.5.28 Livestock-producing Households over 3 years

Description	2006 %	2007 %	2008	
			%	Number
Total number of families raising pigs	53%	46%	45%	8,448 families
number of families raising more than 3 pigs	12%	9%	10%	1,911 families
Total number of families raising chickens	85%	84%	83%	15,564 families
number of families raising more than 3 chickens	65%	68%	66%	12,301 families
Total number of families raising ducks	8%	8%	8%	1,471 families
number of families raising more than 5 ducks	4%	5%	6%	1,041 families
Total number of families raising goats or sheep	0%	0%	0%	1 families
Total number of families raising horses	0%	0%	0%	16 families

**Note:** Calculated against the total number of families

### 2.5.29 Percentage Families raising Pigs, by Commune, in 2008

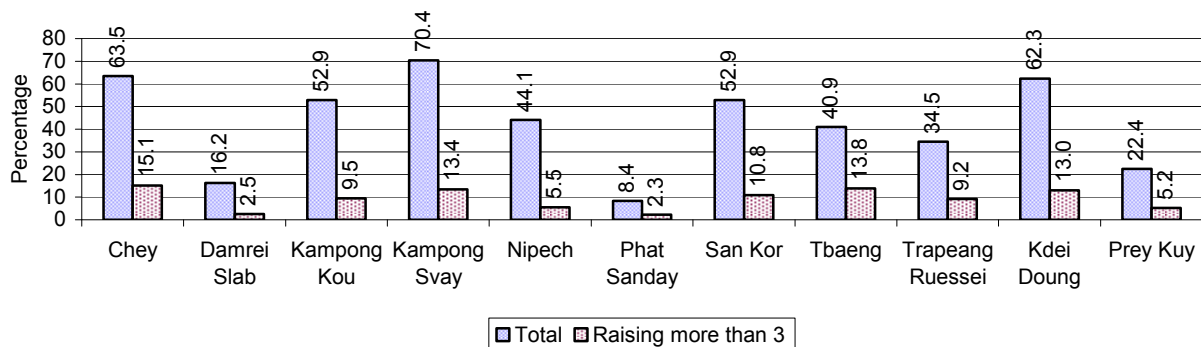

**Note:** Calculated against the total number of families in the commune

### 2.5.30 Percentage Families raising Chickens, by Commune, in 2008

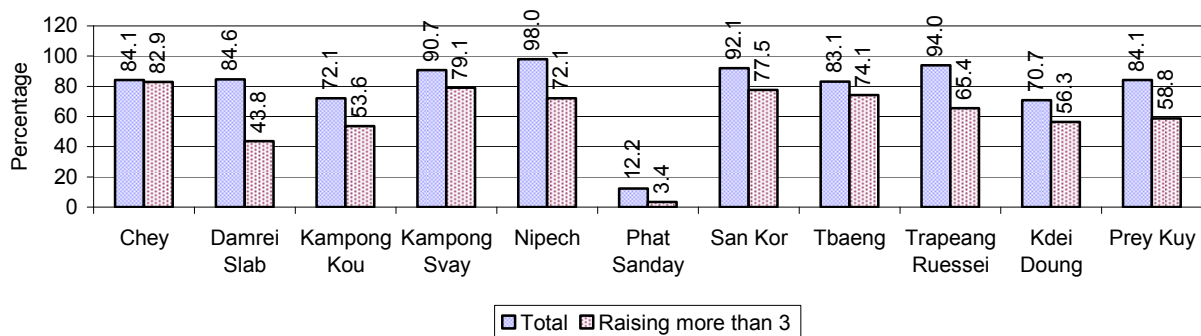

**Note:** Calculated against the total number of families in the commune

### 2.5.31 Percentage Families raising Ducks, by Commune, in 2008

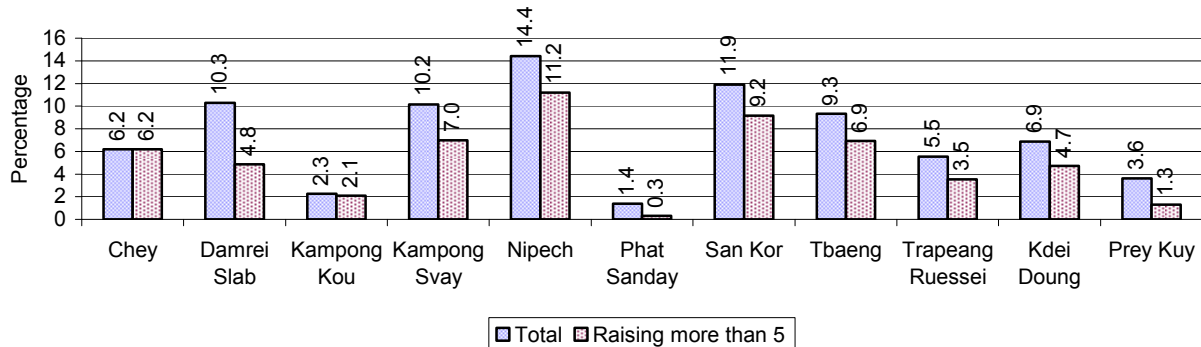

**Note:** Calculated against the total number of families in the commune

### 2.5.32 Percentage Families raising Horses, Goats or Sheep, by Commune, in 2008

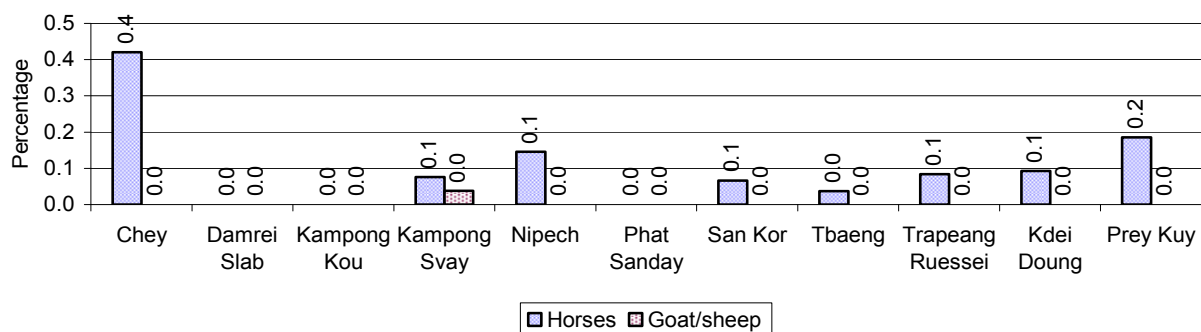

**Note:** Calculated against the total number of families in the commune

### 2.5.33 Livestock Farms over 3 years

Description	2006	2007	2008
Number of cattle/buffalo farms	0 farm(s)	0 farm(s)	0 farm(s)
Number of pig farms	0 farm(s)	0 farm(s)	8 farm(s)
Number of goat/sheep farms	0 farm(s)	0 farm(s)	0 farm(s)
Number of chicken farms	1 farm(s)	1 farm(s)	1 farm(s)
Number of duck farms	2 farm(s)	5 farm(s)	2 farm(s)

### 2.5.34 Number Livestock Farms, by Commune in 2008

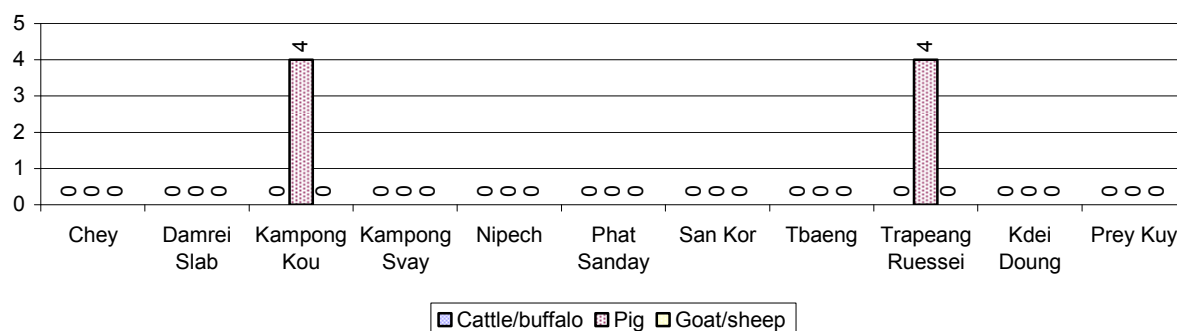

**Note:** Number of farms are recorded by the village chief, not by counting number of livestock in each farm

### 2.5.35 Number Chicken and Duck Farms, by Commune, for 2008

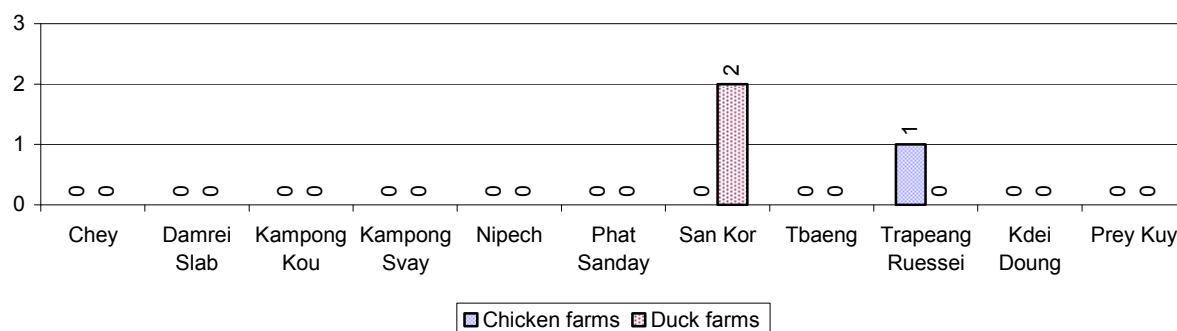

**Note:** Number of farm places recorded by village chief, not by counting number of livestock in each farm

### 2.5.36 Families raising Fish over 3 years

Description	2006	2007	2008
Total number of families raising fish	248 families	270 families	256 families
% families raising fish	1%	1%	1%
Number families raising fish in pond	173 families	145 families	132 families
% families raising fish in pond	1%	1 %	1%
Number fish pond	191 pond(s)	157 pond(s)	127 pond(s)
No. of ponds per family	1.1 pond/families	1.1 pond/families	1.0 pond/families
Number of families raising fish in cage	75 families	125 families	124 families
%families raising fish in cage	0 %	1 %	1%
Number of fish cage	75 cage(s)	130 cage(s)	133 cage(s)
No. of fish cage per family	1.0 cage /families	1.0 cage /families	1.1 cage /families

**Note:** % of families raising fish or fish in ponds or cages is calculated a percentage of the total number of families.

### 2.5.37 Percentage of Families raising Fish, by Commune, in 2008

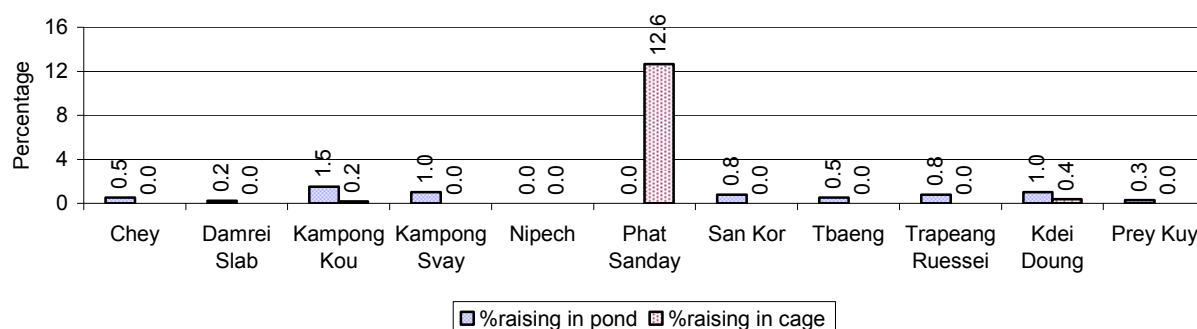

**Note:** Calculated as a percentage of the total number of families in the commune.

### 2.5.38 Shrimp and Prawn Farming over 3 years

Description	2006	2007	2008
Number of families raising shrimps	0 families	0 families	0 families
% Families raising shrimps	0%	0%	0%
Number of shrimp ponds	0 pond	0 pond	0 pond
Total area raising shrimps	0 ha	0 ha	0 ha
Area per family	-ha/families	-ha/families	-ha/families
Number of families raising prawns	0 families	0 families	0 families
% families raising prawns	0%	0%	0%
Number prawn ponds	0 pond	0 pond	0 pond
Ponds per families	- pond/families	-pond/families	-pond/families
Number of prawn cages	0 cage	0 cage	0 cage
Cages per families	0 cage /families	0 cage /families	0 cage /families

**Note:** Percentage of families raising either prawns or shrimp is calculated against the number of families, who do aquaculture farming, NOT the total population.

### 2.5.39 Numbers of Families raising Shrimps and number of Shrimp Ponds, by Commune, in 2008

There were none of these in this District in 2008

### 2.5.40 Number of Families raising Prawn and Number of Prawn Ponds/Cages, by Commune, in 2008

There were none of these in this District in 2008

### 3 Social Aspects

#### 3.1 Education

##### 3.1.1 Kindergarten in the District over 3 years

Description	2006	2007	2008
Number of community kindergarten schools	84 school(s)	84 school(s)	80 school(s)
Number of community kindergarten class rooms	58 room(s)	58 room(s)	69 room(s)
Number of community kindergarten classes	84 class(es)	84 class(es)	86 class(es)
Number of community kindergarten teachers	86 person(s)	92 person(s)	86 person(s)
Number of women community kindergarten teachers	86 women	92 women	86 women
Number of state and private kindergarten schools	7 school(s)	8 school(s)	8 school(s)
Number of state and private kindergarten class rooms	12 room(s)	16 room(s)	16 room(s)
Number of state and private kindergarten classes	15 class(e)s	17 class(es)	17 class(es)
Number of state and private kindergarten teachers	16 person(s)	18 person(s)	17 person(s)
Number of women state and private kindergarten teachers	16 women	18 women	17 women

##### 3.1.2 Percentage enrolment at Kindergarten level over 3 years

*This table shows the percentage of the total 3-5 year old population attending kindergarten.*

Description	2006 %	2007 %	2008	
			%	Number
Total percentage of children, 3-5 yrs, go to kindergarten	39%	44%	39%	2,949 person(s)
Percentage of children, 3-5 yrs, go community kindergarten	31%	35%	31%	2,378 person(s)
Percentage children, 3-5 yrs, go state/private kindergarten	7%	9%	7%	571 person(s)

**Note:** Calculated against the total for that age group

##### 3.1.3 Percentage of Children 3-5 yrs attending Kindergarten, by Commune, in 2008

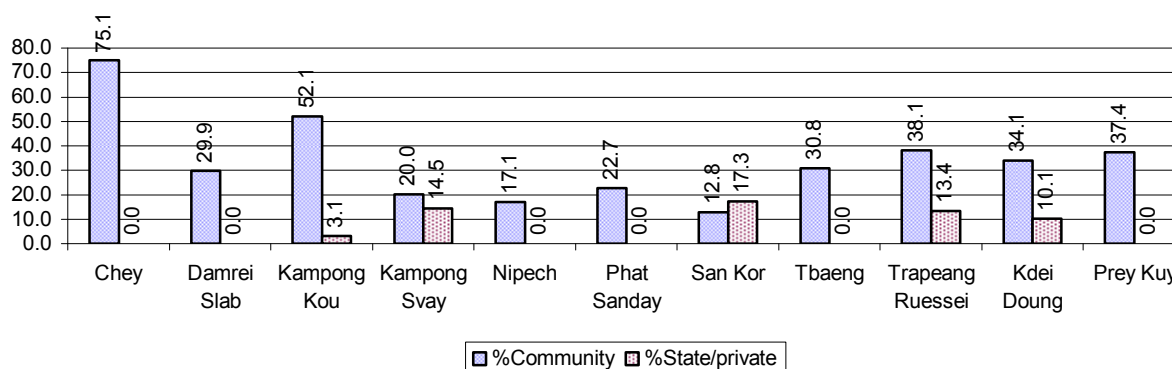

### 3.1.4 Basic Education over 3 years

#### Primary School

Description	2006	2007	2008
Number of primary schools	68 school(s)	82 school(s)	90 school(s)
Number of primary school rooms	393 room(s)	388 room(s)	392 room(s)
Number of primary classes	487 class(es)	494 class(es)	498 class(es)
Number of primary teachers	403 person(s)	404 person(s)	374 person(s)
Ratio of children 6-11 yrs to school	220	184	157
Ratio of children 6-11 yrs to school room	38	39	36
Ratio of children 6-11 yrs to class	31	30	28
Ratio of children 6-11 yrs to teacher	37	37	38

**Note:** According to education norm, children 6-11 yrs should attend primary school, while 12-14 yrs should be in lower secondary school, but in reality this varies.

#### Lower Secondary School

Description	2006	2007	2008
Number of lower secondary schools	13 school(s)	13 school(s)	14 school(s)
Number of lower secondary school rooms	54 room(s)	50 room(s)	90 room(s)
Number of lower secondary classes	47 class(es)	60 class(es)	87 class(es)
Number of lower secondary teachers	71 person(s)	83 person(s)	110 person(s)
Ratio children 12-14 yrs to school	688	693	577
Ratio of children 12-14 yrs to school room	166	180	90
Ratio of children 12-14 yrs to class	190	150	93
Ratio of children 12-14 yrs to teacher	126	109	73

### 3.1.5 Ratio of 6-11 year old and 12-14 year old Children to number of Teachers, by Commune, in 2008

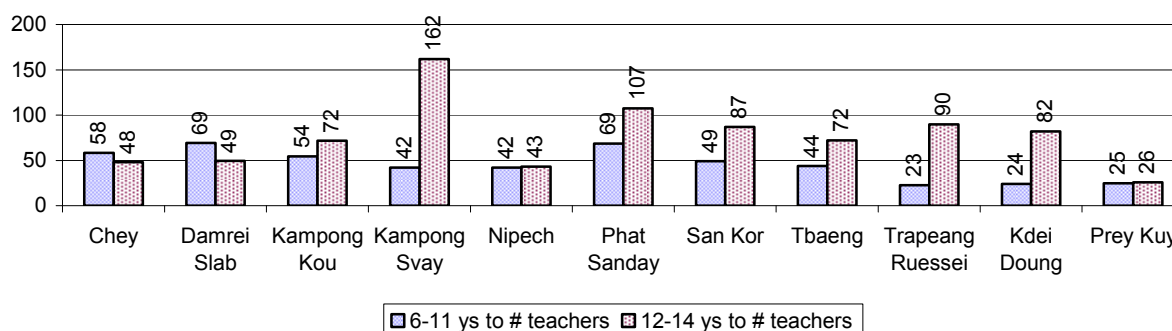

### 3.1.6 Ratio of 6-11 year old and 12-14 year old Children to number of School Rooms, by Commune, in 2008

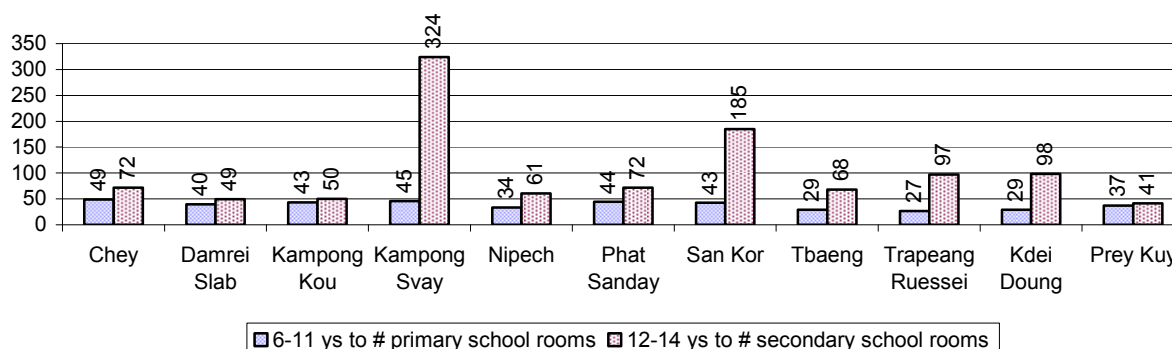

### 3.1.7 Enrolment status at Primary Level over 3 years

Description	2006 %	2007 %	2008	
			%	Number
Total children aged 6-11 years old	16%	15%	15%	14,100 person(s)
Total children aged 6-11 who are in school	87%	88%	87%	12,230 person(s)
Total children aged 6-11 who are not in school	13%	12%	13%	1,870 person(s)
Total girls aged 6-11 years old	15%	15%	14%	6,864 person(s)
Total girls aged 6-11 who are in school	87%	87%	87%	5,973 person(s)
Total girls aged 6-11 who are not in school	13%	13%	13%	891 person(s)
Total boys aged 6-11 years old	16%	15%	15%	7,236 person(s)
Total boys aged 6-11 who are in school	87%	88%	86%	6,257 person(s)
Total boys aged 6-11 who are not in school	13%	12%	14%	979 person(s)

**Note 1:** Percentage is calculated on the basis of the total number of children within 6-11 year age group for the first 3 rows and for the total girls and the total boys aged 6-11 yrs.

**Note 2:** Number of girls aged 6-11 who are in & not in school is calculated against the total number of girls aged 6-11 yrs. Number boys, 6-11 yrs who are in & not in school are calculated against the total number of boys aged 6-11 yrs.

### 3.1.8 Percentage of 6-11 year old Children not in School, by Commune, in 2008

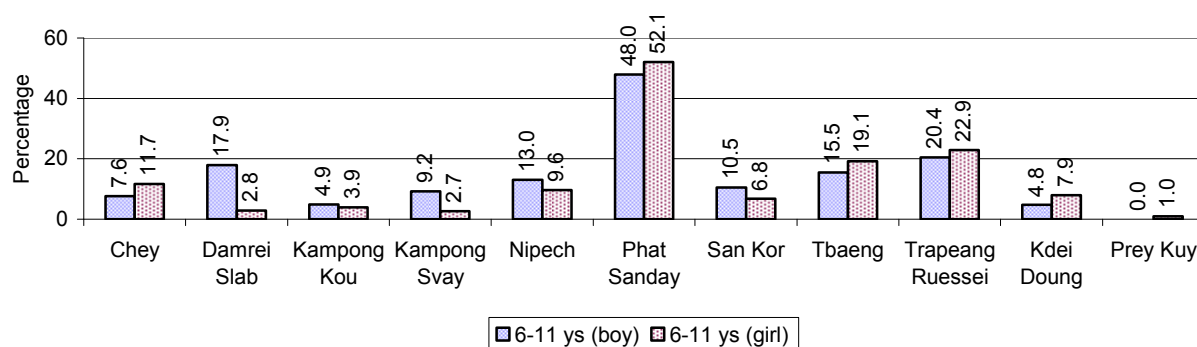

**Note:** calculated on the basis of the total number of children within 6-11 year age group in the commune.

### 3.1.9 Enrolment of 6 year old Children over 3 years

Description	2006 %	2007 %	2008	
			%	Number
Total % and number of children aged 6 years old	4%	4%	4%	3,503 person(s)
Total % of children aged 6 years old in school	82%	84%	84%	2,926 person(s)
Total % of children aged 6 years old not in school	18%	16%	16%	577 person(s)

**Note:** First row calculated as a percentage of total population. Second and third row calculated as a percentage of the total number of 6 year olds.

### 3.1.10 Percentage of 6 year old Children not in School, by Commune, in 2008

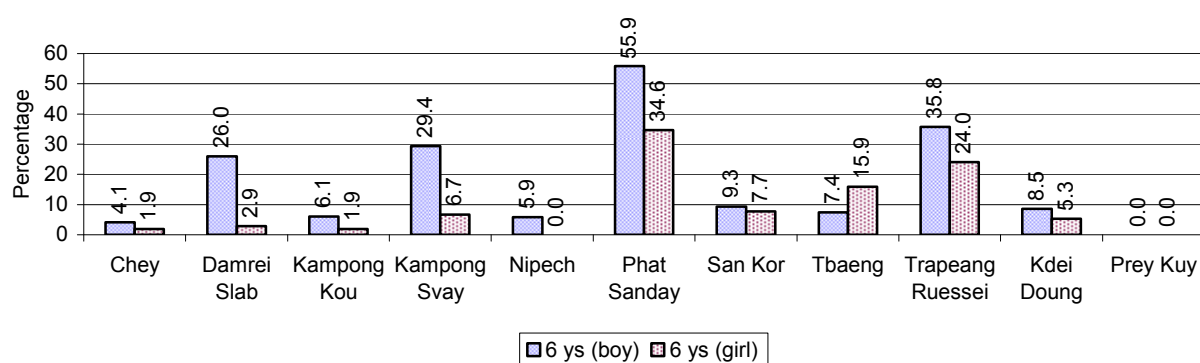

**Note:** Calculated as a percentage of total 6 year old population

### 3.1.11 Number of 5 year old Children in each Commune in 2008

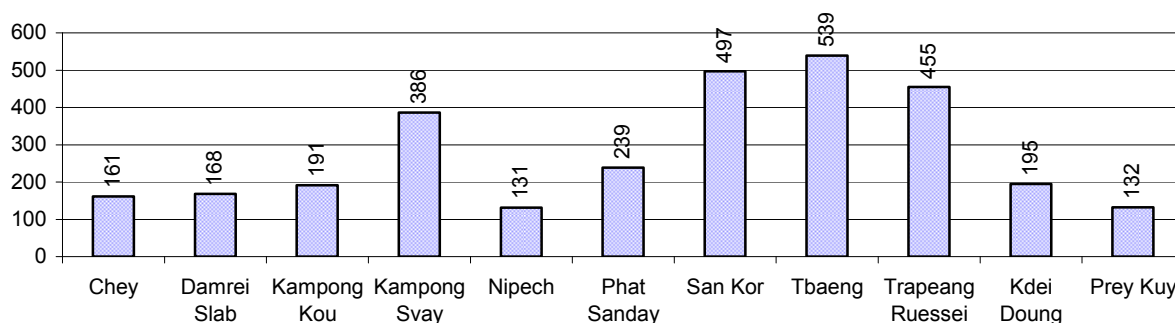

### 3.1.12 Enrolment at Lower Secondary Level over 3 years

Description	2006 %	2007 %	2008	
			%	Number
Total <b>children</b> aged 12-14 years old	9%	9%	8%	8,075 person(s)
Children aged 12-14 years old in school	80%	86%	82%	6,595 person(s)
Children aged 12-14 years old not in school	20%	14%	18%	1,480 person(s)
Total <b>girls</b> aged 12-14 years old	9%	9%	8%	3,983 person(s)
Girls aged 12-14 years old in school	81%	87%	83%	3,306 person(s)
Girls aged 12-14 years old not in school	19%	13%	17%	677 person(s)
Total <b>boys</b> aged 12-14 years old	10%	9%	9%	4,092 person(s)
Boys aged 12-14 years old in school	79%	85%	80%	3,289 person(s)
Boys aged 12-14 years old not in school	21%	15%	20%	803 person(s)

**Note:** Percentage is calculated on the basis of number of the total number of children within 12-14 yrs group, except for the first row of each section which is calculated on the basis of the total population.

### 3.1.13 Percentage of 12-14 year olds not in School, by Commune, in 2008

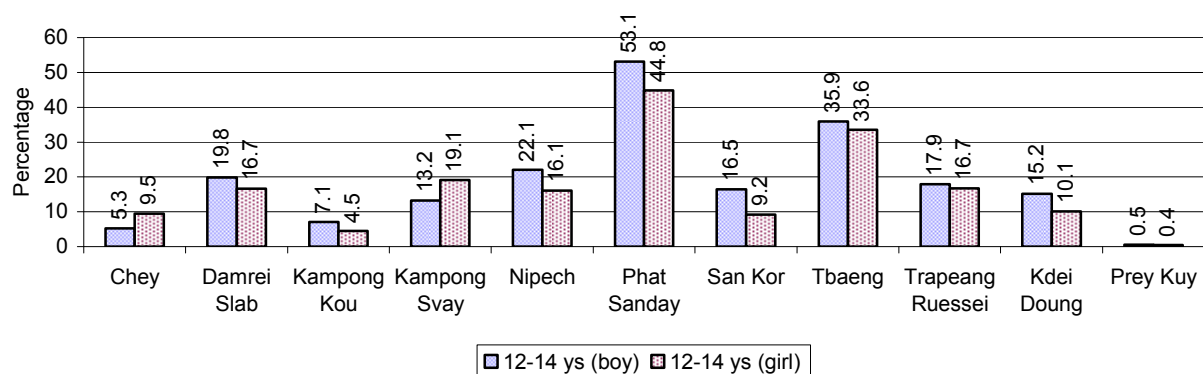

**Note:** Calculated as a percentage of the total 12-14 year old population in each commune

### 3.1.14 Upper Secondary Schools over 3 years

Description	2006	2007	2008
Number of upper secondary schools	2 school(s)	2 school(s)	2 school(s)
Number of upper secondary school rooms	34 room(s)	39 room(s)	31 room(s)
Number of upper secondary classes	35 class(es)	41 class(es)	28 class(es)
Number of upper secondary teachers	48 person(s)	44 person(s)	33 person(s)
Ratio of 15-17 yr olds to number of school	3,942	4,051	3,954
Ratio of 15-17 yr olds to number of school room	232	208	255
Ratio of 15-17 yr olds to number of classes	225	198	282
Ratio of 15-17 yr olds to number of teacher	164	184	240

### 3.1.15 Enrolment of 15-17 year old teenagers over 3 years

Description	2006	2007	2008
Number of teenage, 15-17 years old	7,883 person(s)	8,102 person(s)	7,908 person(s)
Number of teenage, 15-17 years old, who are not studying	2,623 person(s)	2,186 person(s)	2,347 person(s)
Percentage of teenage, 15-17 years old not studying	33%	27%	30%

### 3.1.16 Percentage of 15-17 year old Teenagers not at School, by Commune, in 2008

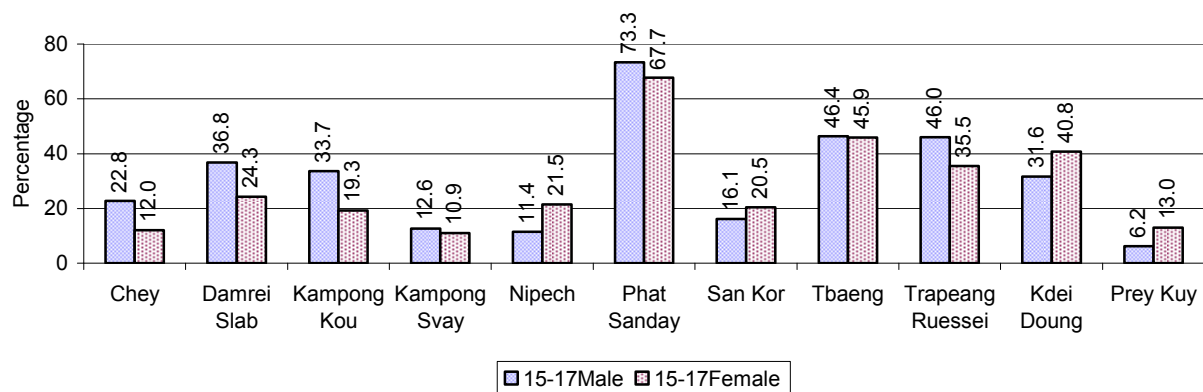

### 3.1.17 Literacy Classes as of 2008

Literacy classes	Organized by:		Other Program(s)	Total
	PDoEYS	NGOs		
Number of On-going literacy classes	26 class(es)	9 class(es)	0 class(es)	35 class(e)s
Number of literacy students in on-going classes	570 person(s)	180 person(s)	0 person(s)	750 person(s)
Completed literacy class(es)	26 classes	9 classes	0 classes	35 classes
Number of literacy students that have completed literacy classes	517 person(s)	180 person(s)	0 person(s)	697 person(s)
Number of students that passed	461 person(s)	163 person(s)	0 person(s)	624 person(s)

### 3.1.18 Number of on-going and completed Literacy Classes, by Commune, in 2008

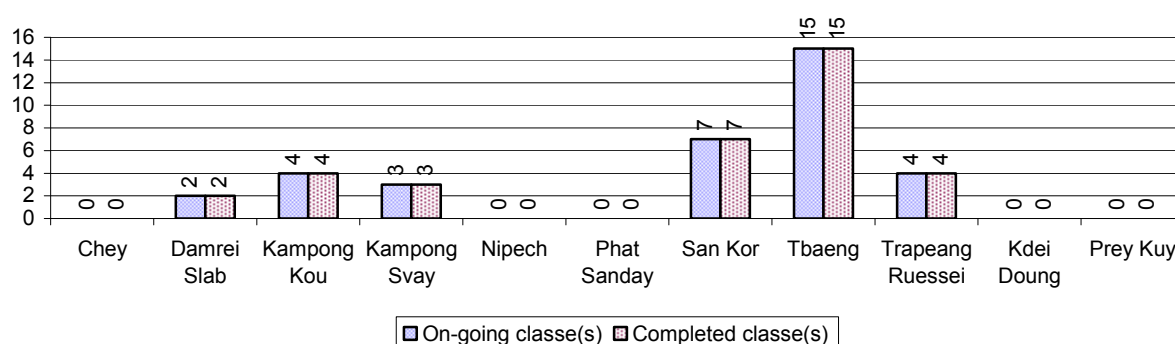

### 3.1.19 Students of on-going & completed Literacy Classes, by Commune, in 2008

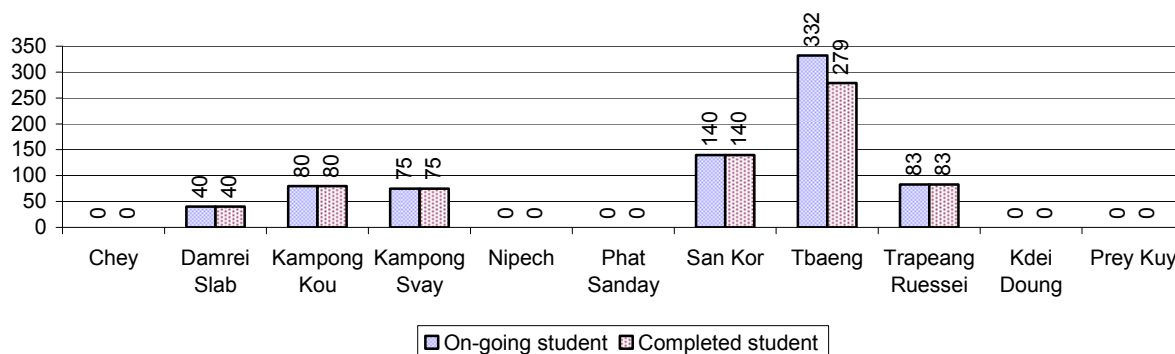

### 3.1.20 Percentage of illiterate People between 15-60, over 3 years

Illiteracy Status	2006 %	2007 %	2008	
			%	Number
Illiterate people, 15-60 years old	19%	18%	16%	9,025 person(s)
Illiterate females, 15-60 years old	10%	10%	9%	4,844 person(s)
Illiterate people, 15-17 years old	10%	12%	9%	703 person(s)
Illiterate females, 15-17 years old	5%	7%	4%	346 person(s)
Illiterate people, 18-24 years old	13%	12%	10%	1,353 person(s)
Illiterate females, 18-24 years old	6%	6%	5%	720 person(s)
Illiterate people, 25-60 years old	24%	22%	21%	6,969 person(s)
Illiterate females, 25-60 years old	13%	12%	11%	3,778 person(s)

**Note:** Percentage is calculated on the basis of number of people in age each group.

### 3.1.21 Percentage illiterate People among 15-60 yrs old, by Commune, in 2008

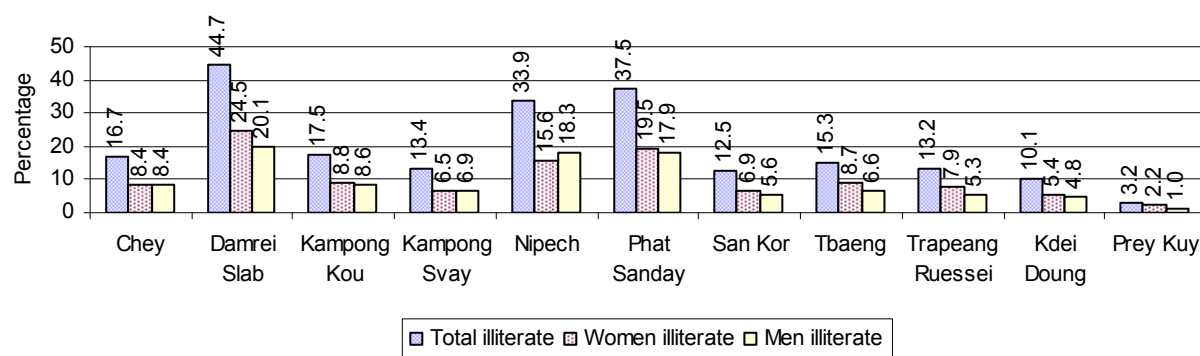

**Note:** Percentages are calculated on the basis of number of people in that age group.

### 3.1.22 Percentage illiterate People for 15-24 yrs, 25-45 yrs and 46-60 yrs, by Commune, in 2008

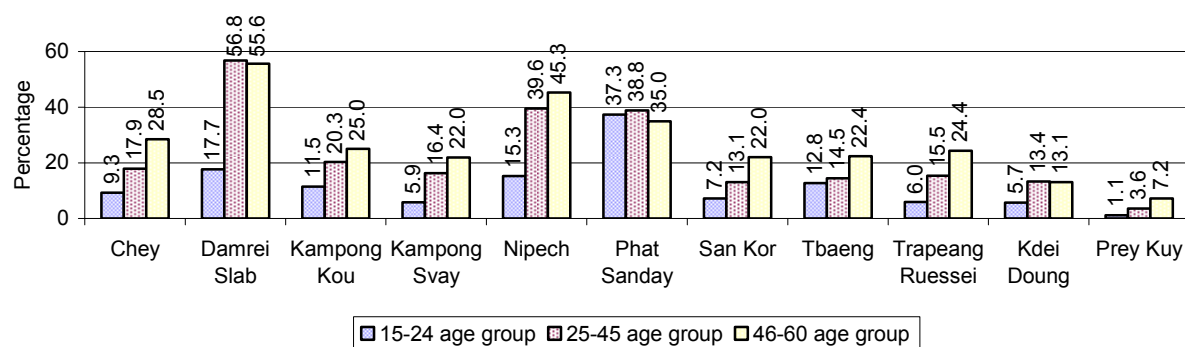

**Note:** Percentage of illiterate people in each age group is calculated on the basis of number of people in that age group.

## 3.2 Health

### 3.2.1 Health Situation of Women and Children, over 3 years

Description	2006	2007	2008
Number families with a birth during the year	1,663 families	1,679 families	1,515 families
Number of women who had their baby delivered by a TBA	1,267 person(s)	1,107 person(s)	881 person(s)
Percentage of women who had their baby delivered by a TBA	76 %	66 %	58 %
Number of women who had their baby delivered by a midwife	396 person(s)	572 person(s)	634 person(s)
Percentage of women had their baby delivered by a midwife	24 %	34 %	42 %
Number of mothers who died within 1 month of giving birth	8 person(s)	9 person(s)	1 person(s)
Mothers who died within 1 month of giving birth per 100,000 families having a delivery	481	536	66
Number of infants born during the year	1,663	1,733	1,515

Description	2006	2007	2008
	person(s)	person(s)	person(s)
Number of Infants who died within 1 month	57 person(s)	44 person(s)	33 person(s)
Infants mortality within 1 month per 1,000 births	34	25	22
Number of children who died below the age of 5.	78 person(s)	51 person(s)	39 person(s)
Number of infants, aged 9-12 months, born during the year	1,088 person(s)	1,013 person(s)	987 person(s)
Nr. infants, aged 9-12 months, not receiving full immunization	146 person(s)	69 person(s)	91 person(s)
% of 9-12 months infants, not receiving full immunization	13 %	7 %	9 %

**Note:** TBA = Traditional Birth Attendant

### 3.2.2 Mothers dying within 0 days to 1 month of giving Birth and Infants dying within 1 month in 2008, by Commune

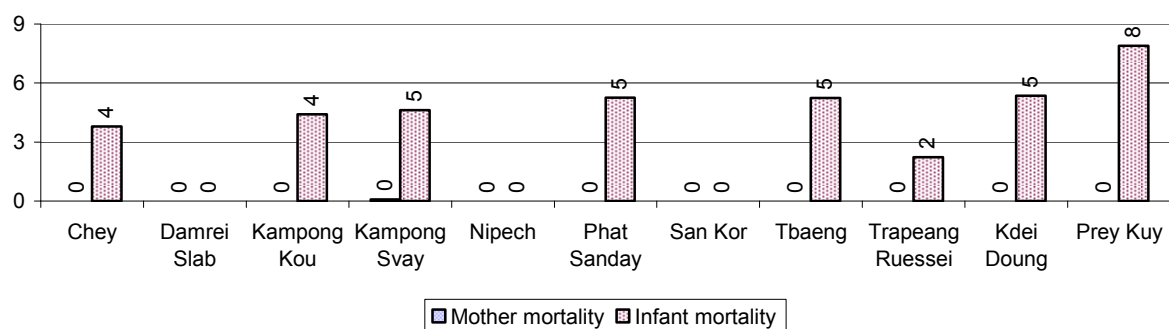

### 3.2.3 Percentage of Women delivering with a TBA or Midwife, by Commune

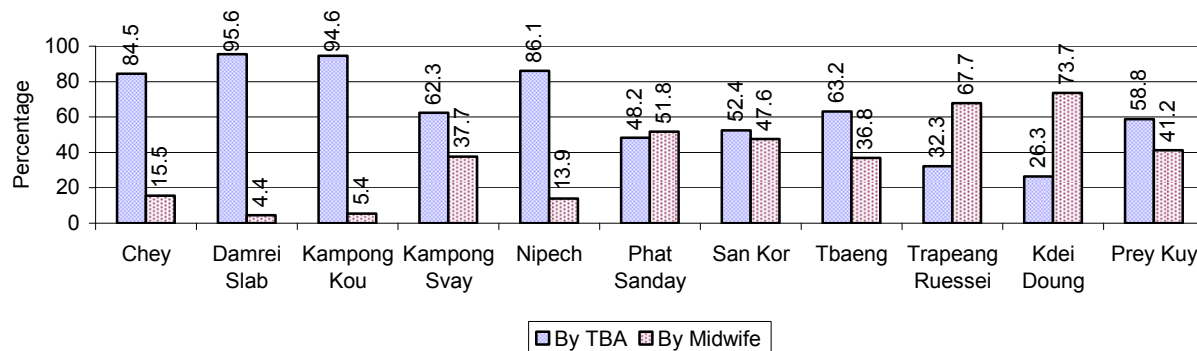

**Note:** Calculated as a percentage of total deliveries

### 3.2.4 Percentage of Children dying below 5 & of 9-12 months not receiving full Immunization, by Commune, in 2008

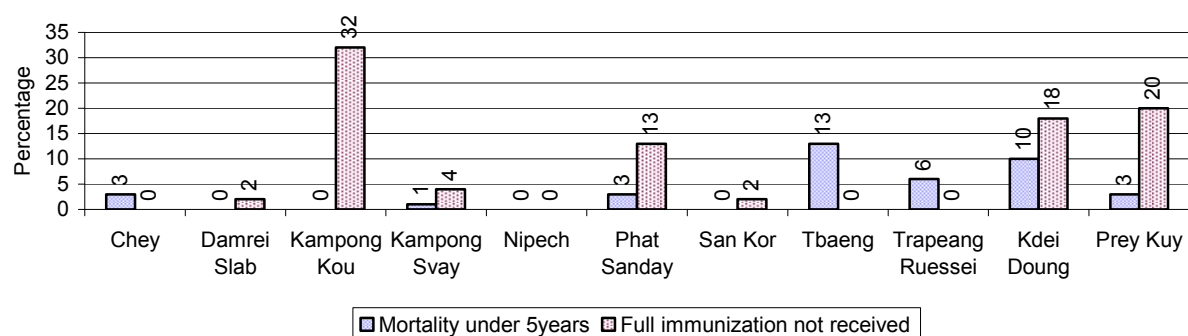

**Note:** Mortality rate calculated as a percentage of the total 5 year old population. Lack of immunization received calculated as a percentage of the total number 9-12 months olds there are

## 3.3 Water and Sanitation

### 3.3.1 Number of different types of Wells over 3 years

Type of wells	Number of wells by year		
	2006	2007	2008
<i>Total number of pumped or mixed wells</i>	603	1,036	1,368
Year-round usable pumped or mixed wells	440	671	947
Dry season unusable pump or mixed wells	163	365	421
Pump or mixed wells needing repair/rehabilitation	232	243	336
<i>Total number of ring wells</i>	2,661	3,054	3,199
Year-round usable ring wells	2,079	2,399	2,477
Dry season unusable ring wells	582	655	722
Ring wells needing repair/rehabilitation	489	470	523
<i>Total number of unprotected dug wells</i>	3,098	2,372	2,908
Year-round usable unprotected dug wells	1,814	1,430	1,928
Dry season unusable unprotected dug wells	1,284	942	980

### 3.3.2 Ratio of People to Wells, by Commune, in 2008

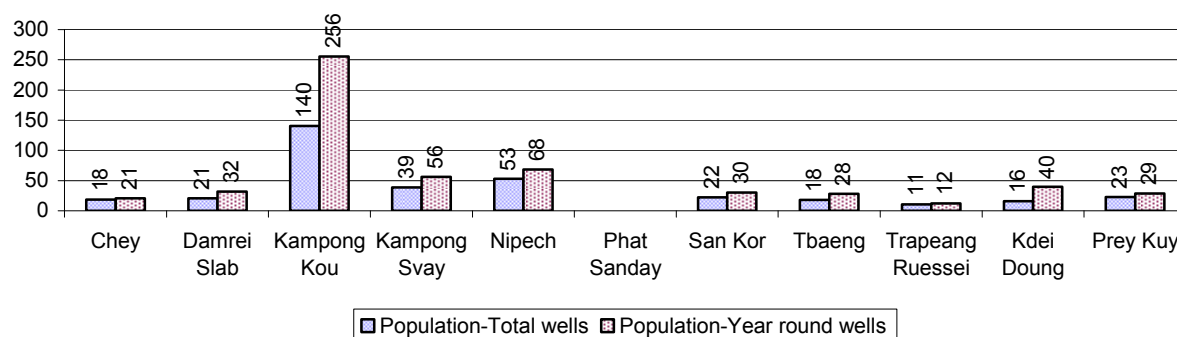

**Note:** Year-round wells excluding unprotected wells

### 3.3.3 Potable Ponds over 3 years

Type of Pond	2006	2007	2008
<i>Total number of normal-type ponds</i>	255 pond	234 pond	276 pond
Year-round usable normal-type ponds	44 pond	51 pond	44 pond
Dry season unusable normal-type ponds	211 pond	183 pond	232 pond
Normal-type ponds needing repair/rehabilitation	144 pond	144 pond	153 pond
<i>Total number of filter ponds</i>	20 pond	37 pond	43 pond
Year-round usable filter ponds	1 pond	3 pond	3 pond
Filter ponds, dry season unusable	19 pond	34 pond	40 pond
Filter ponds needing repair/rehabilitate	52 pond	17 pond	23 pond

### 3.3.4 Ratio of People to normal Ponds, by Commune in 2008

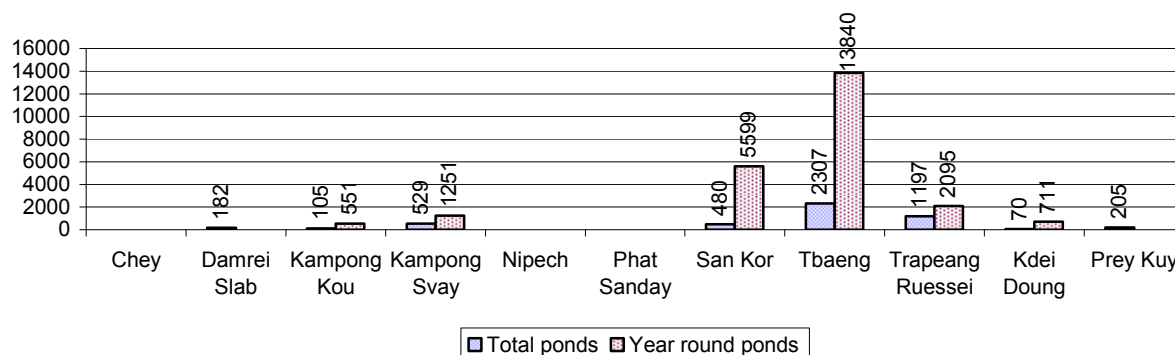

### 3.3.5 Ratio of People to Filter Ponds, by Commune, in 2008

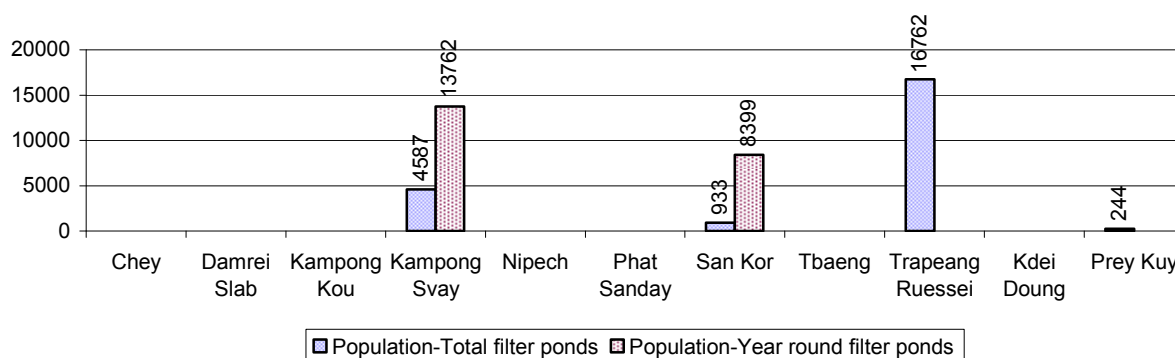

### 3.3.6 Source of potable Water for Households, over 3 years

Water sources	2006 %	2007 %	2008	
			%	Number
Families using water from purification system	7%	5 %	11 %	1,995 families
Families using water from pump, mixed wells	25%	35 %	28 %	5,267 families
Families using water from ring wells and open dug wells	47%	42 %	40 %	7,462 families
Families using water from pond	2%	2 %	1 %	187 families
Families using water from rain water storage	0%	0 %	1 %	102 families
Families using water from rivers, lakes, natural ponds and reservoirs	19%	16 %	19 %	3,634 families

**Note:** Calculated as a percentage of the total number of families.

### 3.3.7 Percentage Families using different Water Sources, by Commune, in 2008

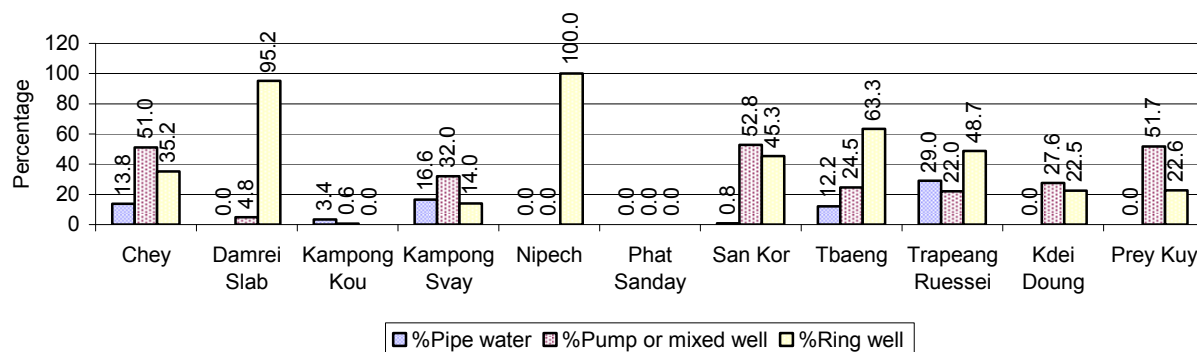

**Note:** Calculated as a percentage of the total number of families in each commune

### 3.3.8 Percentage Families using Water from Rain Water Storage, Ponds and natural Sources (rivers/lakes/natural ponds/reservoirs), by Commune, 2008

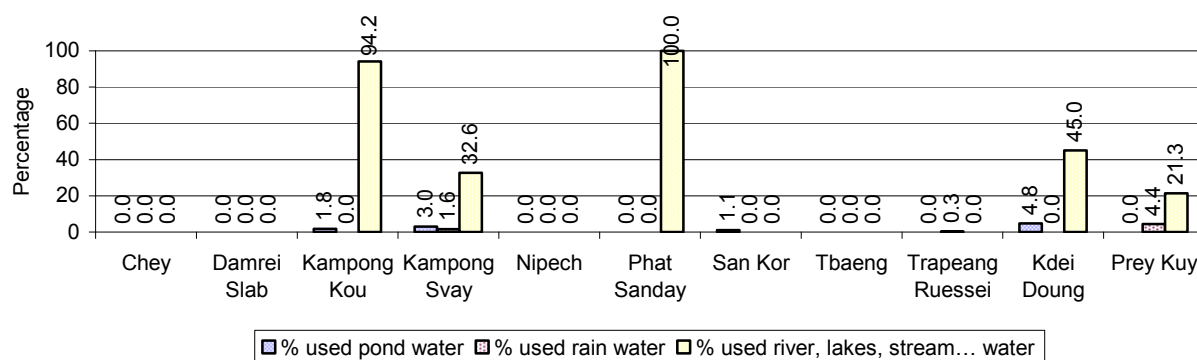

**Note:** Calculated as a percentage of the total number of families in each commune

### 3.3.9 Drinking Water Sources in the dry Season over 3 years

Percentage Families that get drinking water from:	2006 %	2007 %	2008	
			%	Number
from clean/safe sources	44 %	52 %	51 %	9,478 families
from unsafe sources	56 %	48 %	49 %	9,169 families

**Note:** Calculated as a percentage of the total number of families.

### 3.3.10 Percentage Families using safe and unsafe Water Sources in the dry Season, by Commune, in 2008

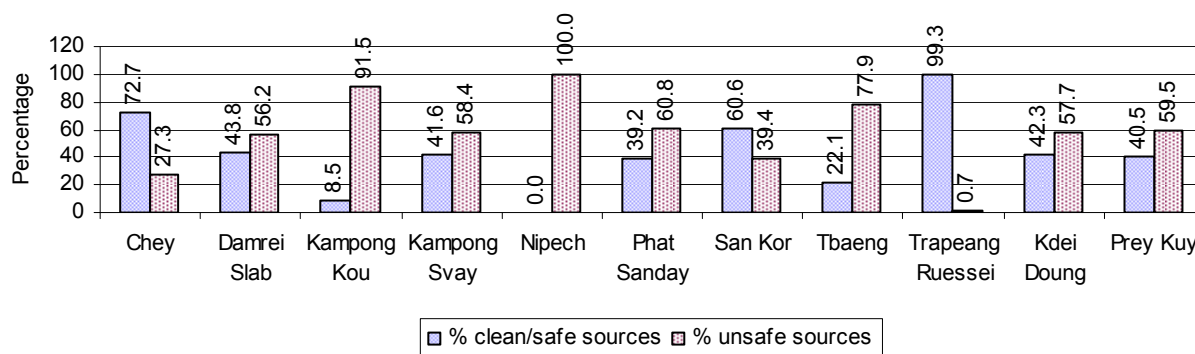

**Note:** Calculated as a percentage of the total number of families in each commune.

### 3.3.11 Drinking Water Purification by Households, over 3 years

This table shows the different ways families make water safe for drinking.

Families, who:	2006	2007	2008	
	%	%	%	Number
Filter water for drinking	17%	27%	30 %	5,586 families
Boil water for drinking	25%	26%	24 %	4,568 families

**Note:** Calculated as a percentage of the total number of families

### 3.3.12 Percentage Families filtering Water or regularly boiling Water, by Commune, in 2008

This graph shows the different ways families make drinking water safe.

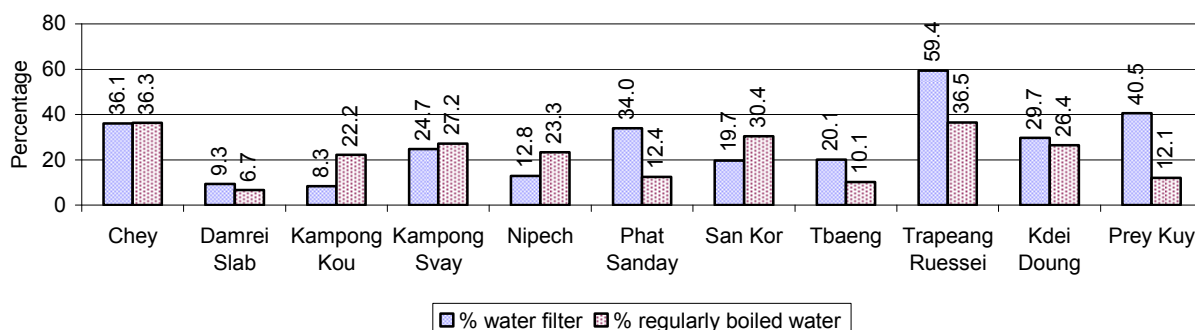

**Note:** Calculated on as a percentage of the total number of families in each commune.

### 3.3.13 Families' access to Water, over 3 years

Families access to water	2006	2007	2008	
	%	%	%	Number
Families with water at home or in less than 150m	40%	30%	47 %	8,839 families
Families with water 150m or more away from home	28%	20%	23 %	4,360 families

**Note:** Calculated as a percentage of the total number of families

### 3.3.14 Ratio of people to Latrines over 3 years

Description	2006	2007	2008	
	Ratio	Ratio	Ratio	Number
Ratio of people to latrines	45.9	34.9	28.9	3,341.0

**Note:** Ratio calculated by dividing the number of houses with latrines by the total population

### 3.3.15 Ratio of People to Latrines, by Commune, in 2008

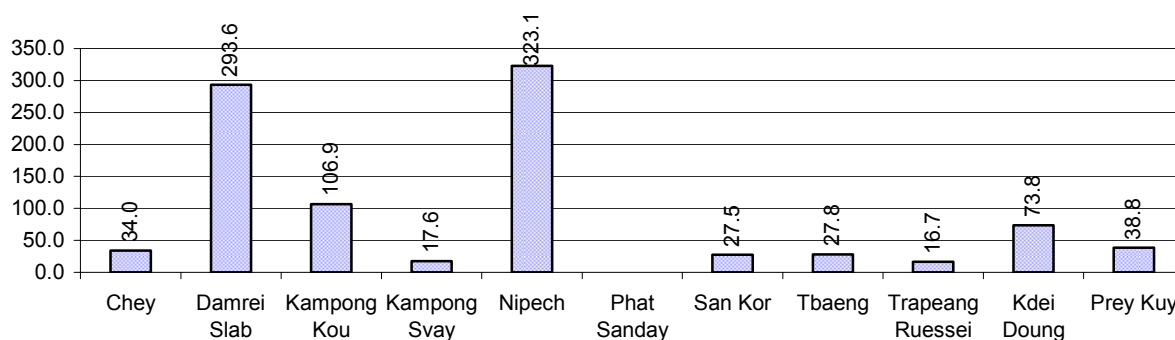

**Note:** Ratio calculated by dividing the number of houses with latrines by the total population in a Commune.

### 3.3.16 Percentage of Families drinking boiled, filtered or unsafe Water, by Commune, in 2008

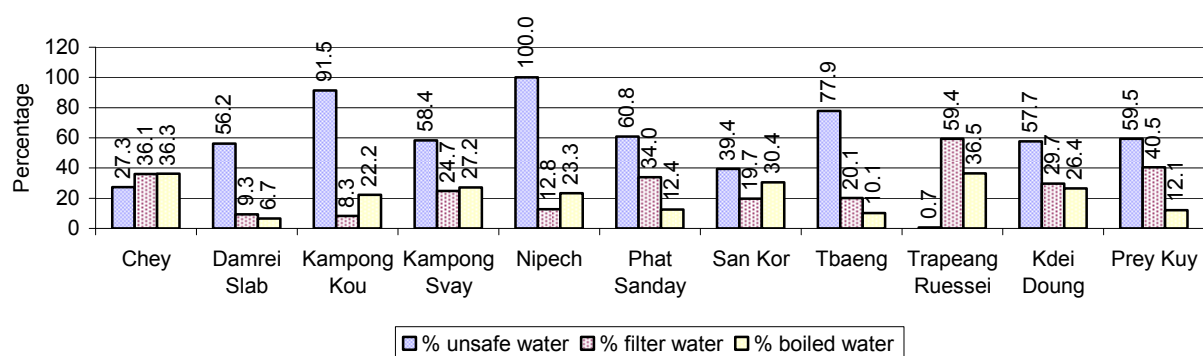

**Note:** Calculated as a percentage of the total number of families in each commune.

## 3.4 Vulnerable groups

### 3.4.1 Vulnerable Groups in need of special Protection over 3 years

Vulnerable groups	2006	2007	2008
Victims of sexual abuse	5 person(s)	8 person(s)	2 person(s)
Victims of human trafficking	3 person(s)	1 person(s)	0 person(s)
Families with family member(s) using drugs	17 families	7 families	15 families
Families with family member(s) living with HIV/AIDS	43 families	35 families	61 families
Children under 18 yrs old whose parent died of AIDS	95 person(s)	78 person(s)	90 person(s)
Orphaned/abandoned children under 18 yrs old (all cases)	521 person(s)	1,151 person(s)	1,138 person(s)
Elderly persons without guardian	217 person(s)	168 person(s)	182 person(s)
Disabled people able to earn an income	88 person(s)	111 person(s)	90 person(s)
Disabled people unable to earn an income	202 person(s)	176 person(s)	174 person(s)
Disabled people under 18 yrs old	100 person(s)	62 person(s)	56 person(s)
Victims of natural disasters	882 families	1,481 families	918 families
Victims of land mines and unexploded weapons	80 person(s)	10 person(s)	19 person(s)

### 3.4.2 Registered Victims of sexual Abuse or Trafficking, by Commune, for 2008

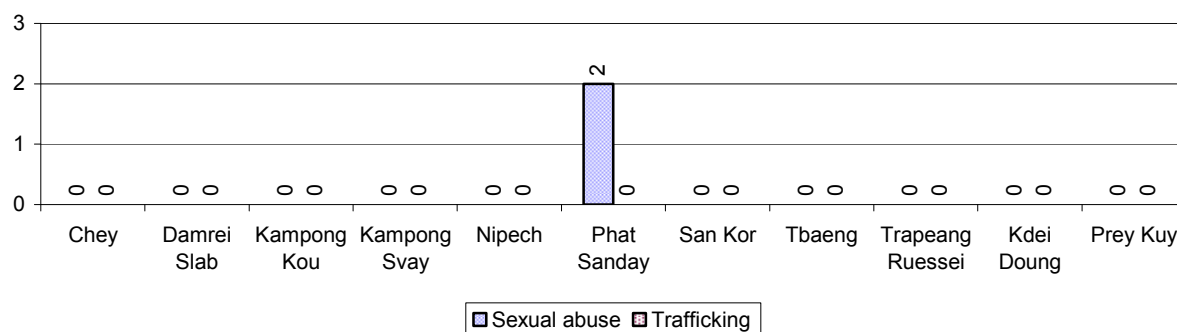

### 3.4.3 Registered Families with Member(s) using Drugs or living with HIV/AIDS, by Commune, for 2008

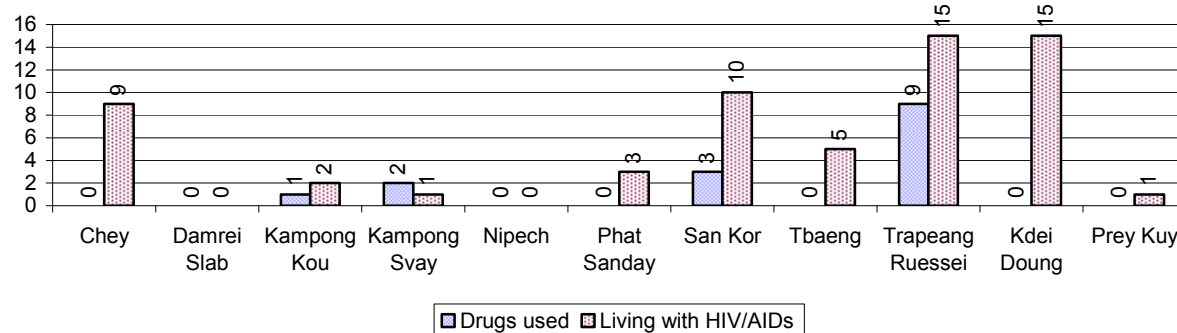

### 3.4.4 Elderly Persons without a Guardian and orphaned/abandoned Children under 18 years old, by Commune, for 2008

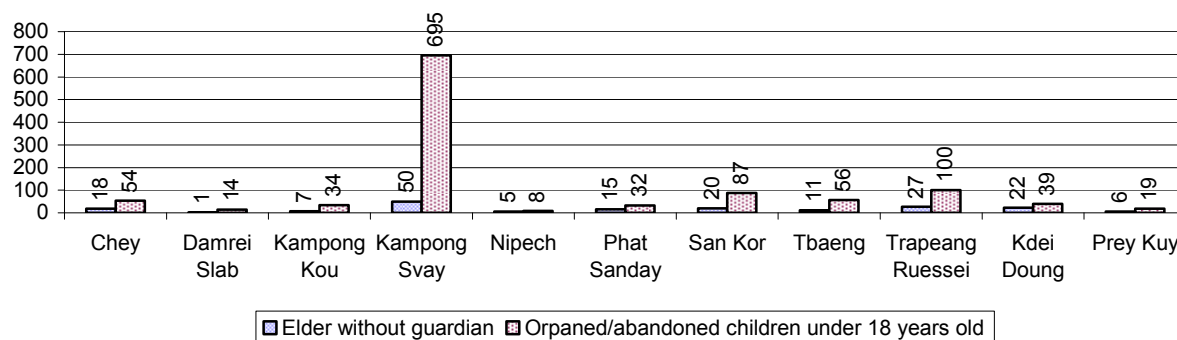

### 3.4.5 Number of disabled People who could or could not earn an Income, by Commune, for 2008

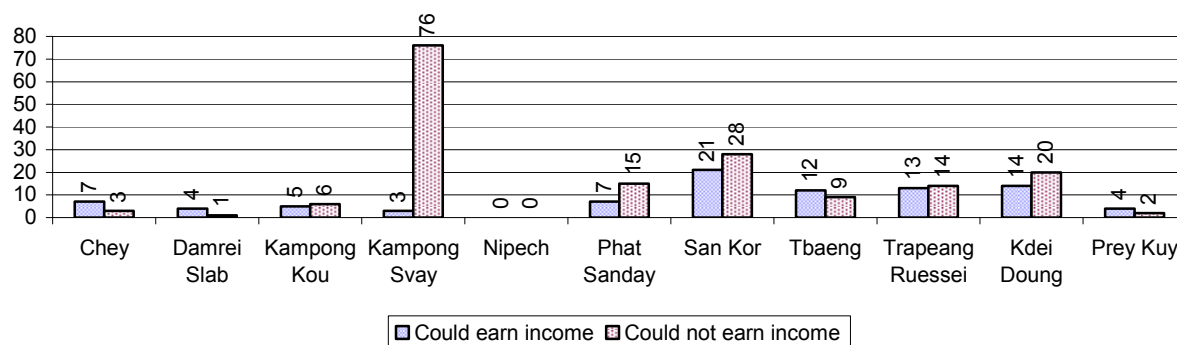

### 3.4.6 Number of Families who suffered from natural Disasters, and number of Victims of Land Mines and unexploded Weapons, by Commune, in 2008

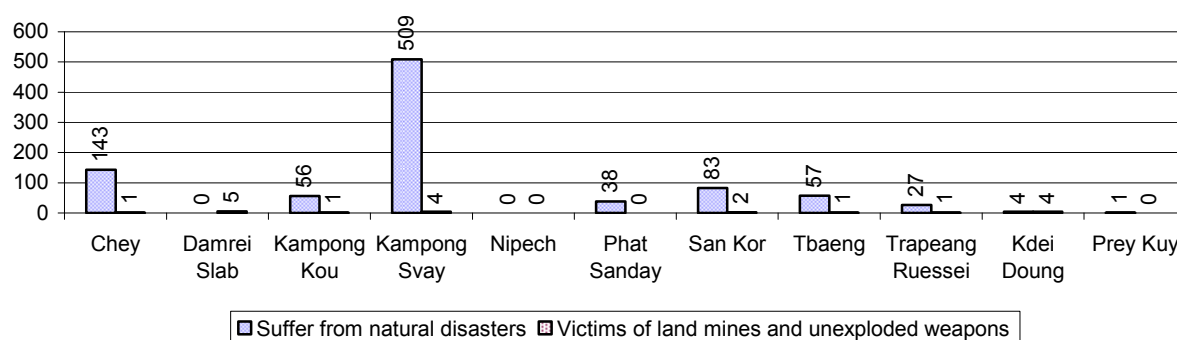

## 3.5 Migration

### 3.5.1 Migration over 3 years

Description	2006	2007	2008
Number of families permanently in-migrated	124 families	98 families	90 families
Total number of people	431 person(s)	450 person(s)	371 person(s)
Total number of female	212 person(s)	217 person(s)	205 person(s)
Number of families permanently out-migrated	139 families	138 families	112 families
Total number of people	597 person(s)	670 person(s)	436 person(s)
Total number of female	315 person(s)	354 person(s)	207 person(s)
Number of families staying temporarily	95 families	146 families	59 families
Total number of people	250 person(s)	667 person(s)	691 person(s)
Total number of female	128 person(s)	245 person(s)	302 person(s)

### 3.5.2 Job Migration

Description	2006	2007	2008
Number of people migrated to work with company/factory	7%	8%	8%
Number of people migrated to work, but have uncertain jobs	4%	4%	4%

**Note:** Calculated as a percentage of the total population of 18-60 year olds

### 3.5.3 Number of People working outside their home Villages in a Company/Factory or with an uncertain Job in 2008

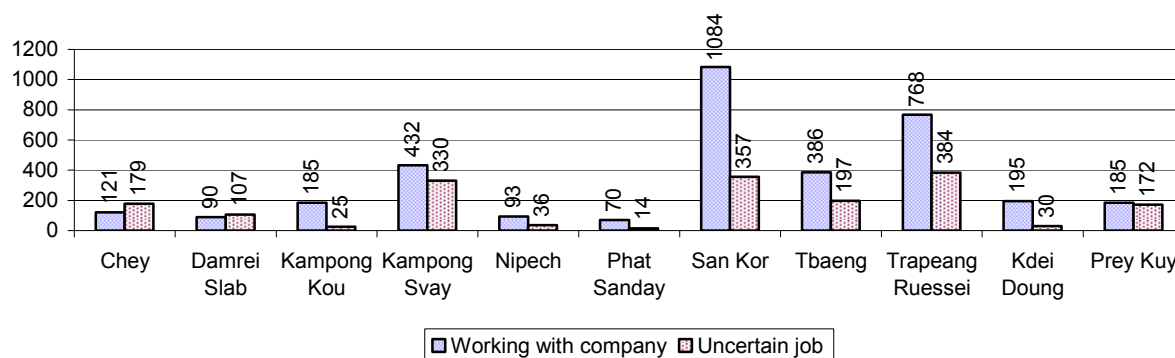

### 3.5.4 Female migration over 3 years

Description	2006 %	2007 %	2008	
			%	Number
Total number of migrants	5.2%	5.6%	5.6%	5,440 person(s)
Number of female migrants	3.5%	3.8%	3.9%	3,717 person(s)
Total number of migrants, who go to work with company/factory (with certain jobs)	3.3%	3.7%	3.7%	3,609 person(s)
Number of female migrants with certain jobs	2.6%	3.0%	3.0%	2,877 person(s)
Total number of migrants with uncertain jobs	1.9%	1.8%	1.9%	1,831 person(s)
Number of female migrants with uncertain jobs	0.9%	0.8%	0.9%	840 person(s)

**Note:** Calculated as a percentage of the total population

### 3.5.5 Percentage female Migrants with certain and uncertain Jobs, by Commune, in 2008

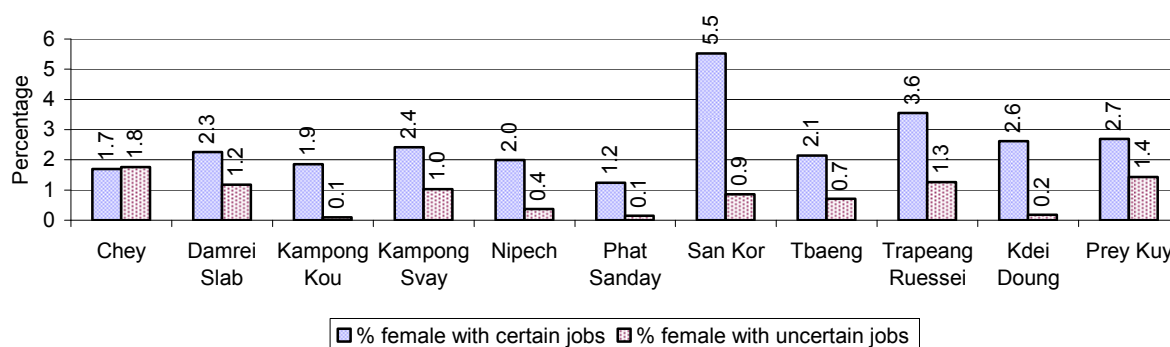

**Note:** Calculated as a percentage of the total population of the commune

## 4 Natural Resources and Environment (NRE)

### 4.1 Families involved with NRE issues over 3 years

Description	2006 %	2007 %	2008	
			%	Number
Families living with forest by products	0 %	0 %	0 %	10 families
Families living in a protected area	2 %	2 %	4 %	834 families
Houses with access to garbage collection service	0 %	0 %	0 %	0 families
Families affected by environmental pollution	2 %	4 %	4 %	754 families
Families using chemical fertilizer	43 %	47 %	44 %	8,237 families
Families using chemical pesticide	19 %	18 %	16 %	3,057 families

**Note:** Calculated as a percentage of the total number of families

### 4.2 Percentage of Families involved with Natural Resource issues, by Commune, for 2008

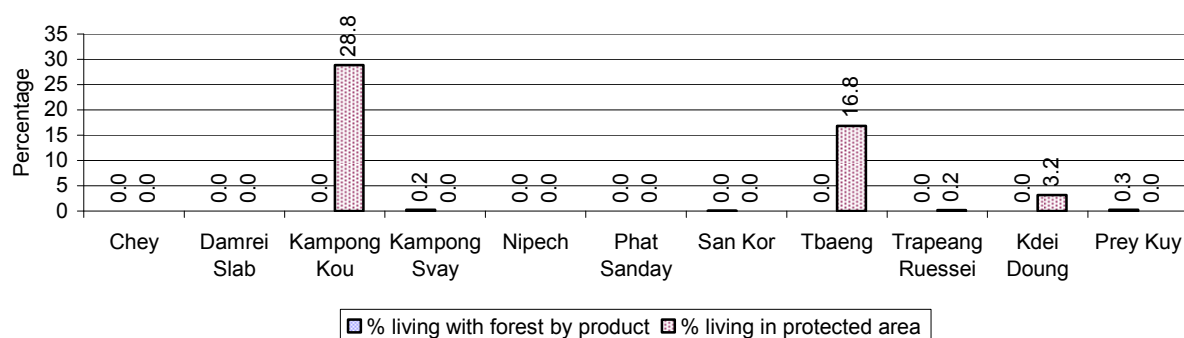

**Note:** Calculated as a percentage of the number of families in each commune

### 4.3 Percentage Houses with access to Garbage collection and Families affected by environmental Pollution, by Commune, for 2008

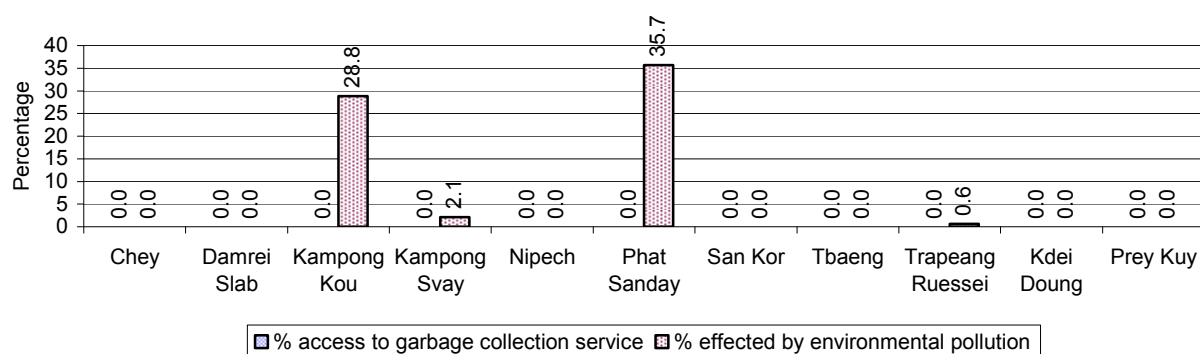

**Note:** Garbage collection is calculated as a percentage of the total number of houses in each commune and families affected by environmental pollution is calculated as a percentage of the total number of families in each commune.

#### 4.4 Percentage Families using chemical Fertilizer and chemical Pesticides, by Commune, for 2008

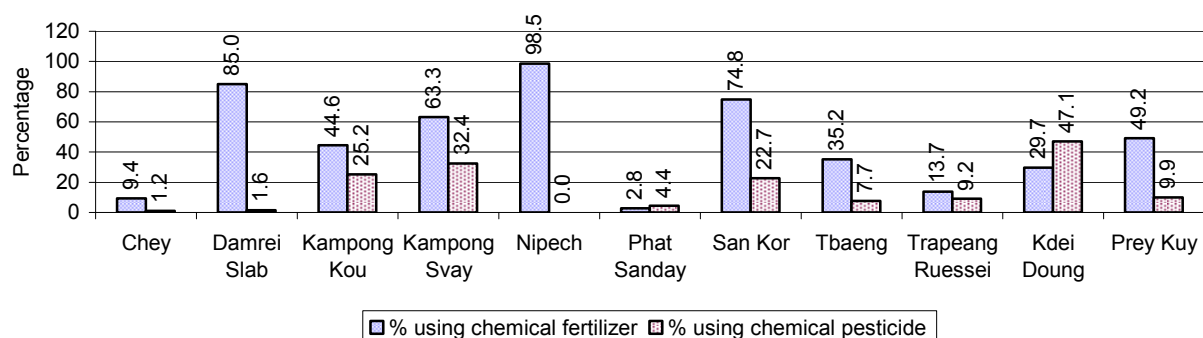

**Note:** Calculated as a percentage of the total number of families in each commune

## 5 Administration and Security

### 5.1 Birth Registration across 3 years

Description	2006	2007	2008
Number of infants to be registered	1,606 person(s)	1,689 person(s)	1,482 person(s)
Number of unregistered infants the year	893 person(s)	1,094 person(s)	992 person(s)
Percentage of infants unregistered	56 %	65 %	67 %

### 5.2 Number of unregistered Infants born in 2008, by Commune

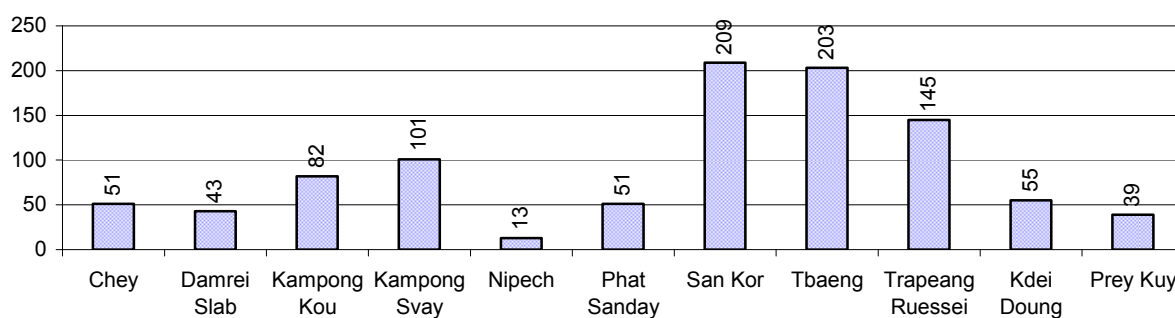

### 5.3 Registered criminal Cases over 3 years

Description	2006	2007	2008
Murders, robberies and kidnapping cases	4 case(s)	0 case(s)	3 case(s)
Theft cases	231 case(s)	218 case(s)	320 case(s)
land dispute cases	282 case(s)	396 case(s)	405 case(s)
Other disputes cases	345 case(s)	343 case(s)	335 case(s)

**Note:** this reflects only registered criminal cases

#### 5.4 Registered criminal Cases per 10,000 people, by Commune, for 2008

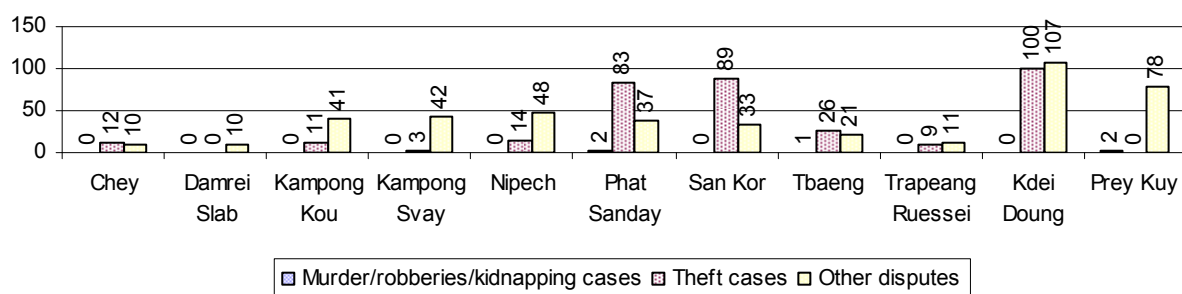

#### 5.5 Number of registered Land Disputes, by Commune, in 2008

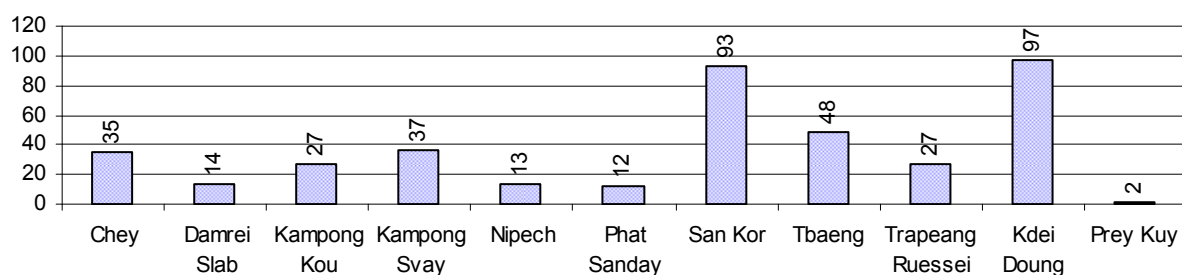

## 6 Gender

### 6.1 Registered Domestic Violence over 3 years

Description		2006	2007	2008
Families experiencing domestic violence		461 families	487 families	395 families(s)
% families experiencing domestic violence		3 %	3 %	2 %
Domestic violence cases reported by village chiefs		446 case(s)	407 case(s)	381 case(s)
Type	Physical violence	140 case(s)	76 case(s)	156 case(s)
	Sexual violence	21 case(s)	14 case(s)	10 case(s)
	Mental violence	261 case(s)	281 case(s)	169 case(s)
	Household economic violence	24 case(s)	36 case(s)	46 case(s)
Number of administrative decisions on domestic violence		84 case(s)	27 case(s)	54 case(s)
% of administrative decisions on domestic violence		19 %	7 %	14 %

## 6.2 Percentage of registered cases of Families experiencing domestic Violence, by Commune, in 2008

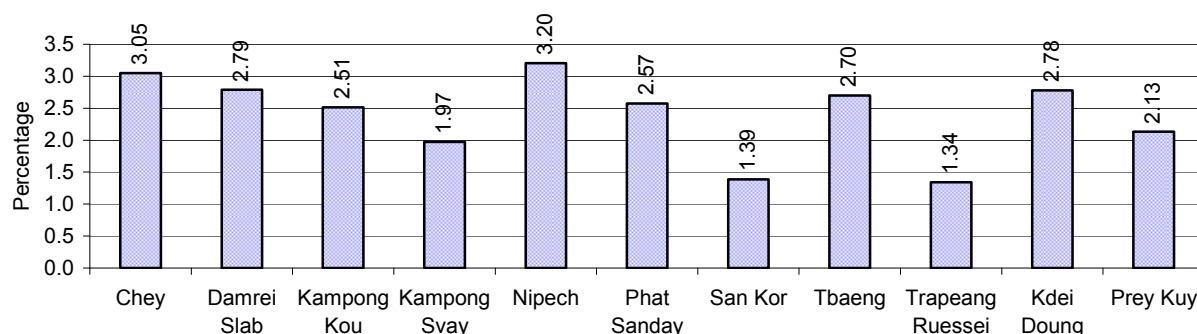

**Note:** Calculated as a percentage of the total number of families in each commune

## 6.3 Women's involvement over 3 years

Description	2006 %	2007 %	2008	
			%	Number
People participating in civil society	2%	3%	4%	3,414 person(s)
Women participating in civil society	1%	2%	2%	1,574 person(s)
People, 18-60 yrs, with uncertain/irregular jobs	7%	10%	8%	3,840 person(s)
Women, 18-60 yrs, with uncertain/irregular jobs	4%	5%	4%	1,937 person(s)

**Note:** Participation can be in NGOs, CBOs, credit groups, women's unions, parties and other civil society organizations. The first section is calculated as a percentage of the total population. The second section is calculated as a percentage of the total 18-60 year old population.

## 6.4 Percentage of Female Participants in Civil Society and of 18-60 year women with uncertain Jobs, by Commune, in 2008

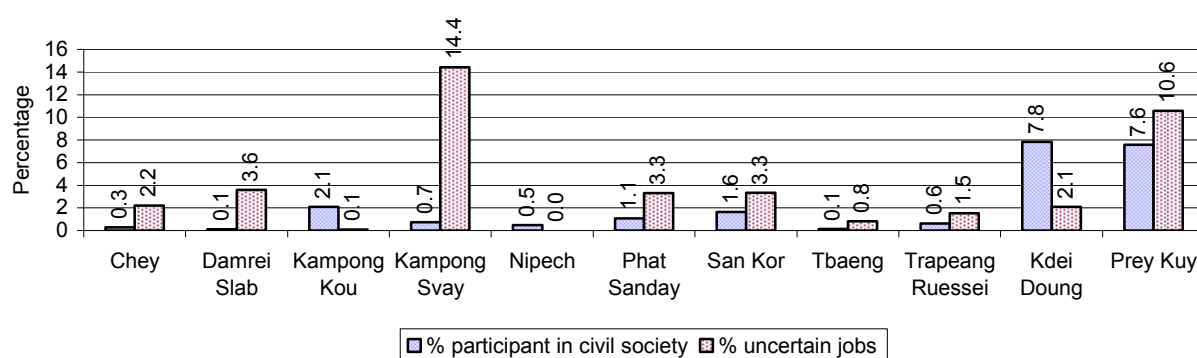

**Note:** Percentage of female participants in civil society is calculated as a percentage of the total population per commune. The percentage of 18-60 years old women with uncertain jobs is calculated as a percentage of the total 18-60 year old population per commune.

### 6.5 Female-headed Households over 3 years

Families with:	2006 %	2007 %	2008	
			%	Number
Households in which a woman is the family head	20%	20%	21%	3,862 families
Households in which a woman is the family head with children of less than 5 yrs	5%	7%	7%	1,230 families

**Note:** Calculated as a percentage of the total number of families

### 6.6 Percentage female-headed Households and with Children of less than 5 years old, by Commune, in 2008

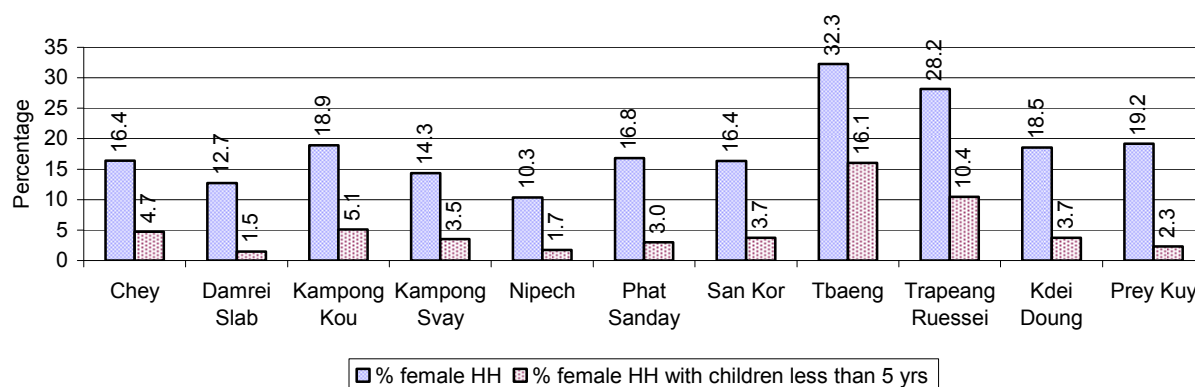

**Note:** Calculated as a percentage of the total number of families in each commune

HH: Headed Household

## 7 Indigenous People in the District

### 7.1 Ethnic Minorities in the District over 3 years

Race of indigenous	2006		2007		2008	
	# families	# population	# families	# population	# families	# population
Phnong	0 families	0 person(s)	0 families	0 person(s)	0 families	0 person(s)
Kouy	59 families	192 person(s)	148 families	692 person(s)	167 families	717 person(s)
Stieng	0 families	0 person(s)	0 families	0 person(s)	0 families	0 person(s)
Mil	0 families	0 person(s)	0 families	0 person(s)	0 families	0 person(s)
Kroal	0 families	0 person(s)	0 families	0 person(s)	0 families	0 person(s)
Thmorn	0 families	0 person(s)	0 families	0 person(s)	0 families	0 person(s)
Khaonh	0 families	0 person(s)	0 families	0 person(s)	0 families	0 person(s)
Tompuonn	0 families	0 person(s)	0 families	0 person(s)	0 families	0 person(s)
Charay	0 families	0 person(s)	0 families	0 person(s)	0 families	0 person(s)
Kroeung	0 families	0 person(s)	0 families	0 person(s)	0 families	0 person(s)
Kavet	0 families	0 person(s)	0 families	0 person(s)	0 families	0 person(s)
Saouch	0 families	0 person(s)	0 families	0 person(s)	0 families	0 person(s)
Lun	0 families	0 person(s)	0 families	0 person(s)	0 families	0 person(s)
Kachak	0 families	0 person(s)	0 families	0 person(s)	0 families	0 person(s)
Praov	0 families	0 person(s)	0 families	0 person(s)	0 families	0 person(s)
Others	0 families	0 person(s)	0 families	0 person(s)	0 families	0 person(s)
<b>Total</b>	59 families	192 person(s)	148 families	692 person(s)	167 families	717 person(s)

**Note:** "Others" refer to other ethnic groups which are not listed.

### 7.2 Other Minorities in the District over 3 years

Minority	2006		2007		2008	
	# families	# population	# families	# population	# families	# population
Khmer Islamic	12 families	61 person(s)	13 families	58 person(s)	13 families	64 person(s)
Vietnamese	151 families	1,246 person(s)	118 families	612 person(s)	118 families	616 person(s)
Laos	0 families	0 person(s)	0 families	0 person(s)	0 families	0 person(s)

**Note:** Number of indigenous and minority population are additional data, so some village may not recorded.



## **SECTION C: PLANS AND PROJECTS**



## 8 Priorities and Plans

### 8.1 Priorities of Commune Councils for 2009 in the District by Sector

The District Priority Activity Matrix (DPAM) data are taken from the CDPD. The DPAM is used for the District Integration Workshop (DIW), to show what kind of projects the commune has proposed in their Commune Investment Plan (CIP) for 2009. Donors, departments and other agencies then consider which projects they want to support and which projects they are not interested in. This results in Temporary Agreements between the Commune Council and the Supporter (NGO, Department, private donor, etc), as shown in table 8.2

No.	Project Name	Chey	Damrei Slab	Kampong Kou	Kampong Svay	Nipech	Phat Sanday
		60201	60202	60203	60204	60205	60206
Economic							
1	Compost fertilizer training		2 training				
2	Rice field demonstration						
3	Mushroom growing training	1 training					1 training
4	Agricultural land expansion						2000 ha
5	E.M technique training		2 training				
6	Animal vaccination request			1 training			
7	Village veterinary training						
8	Animal raising training	1 training					
9	Pig raising training		2 training				2 training
10	Livestock feed producing training	1 training					
11	Rice seed request		1500 Kg			800 Kg	
12	Fruit trees seedling request			1179 Tree			
13	Sow for raising request		10 Head				
14	Family fish pond construction						
15	Fish raising training						2 training
16	Fish fingerling request						
17	Road maintenance project						
18		5500 m		1500 m	4600 m		
19				1000 m	9841 m	1200 m	
20						11 place	
21							
22							1 building
23				1 place			
24			750 m	2000 m		2500 m	

District Data Book 2009: Development Plans and Projects

No.	Project Name	Chey	Damrei Slab	Kampong Kou	Kampong Svay	Nipech	Phat Sanday
		60201	60202	60203	60204	60205	60206
25					21000 m		
26					3000 m		
27		1 place					
28					4 place		
29							
30			850 m		3000 m		
31					500 m		
32					1 place		
33							
34		2 place					
35	Cash credit						33 Team
Social							
1	Family planning			5 time			
2	Antenatal care						
3	Antenatal care service accessibility improvement				12 training		
4	Women and child health care program			3 time			
5	Health/hygiene education for local people					1 time	
6	Health education on water use hygiene						
7	Children immunization provision	24 time	2 time			2 time	
8	Children and women vaccination						
9	Anti-tetanus vaccination					2 time	
10	Women immunization		2 time				
11	VHV training			10 person		1 training	
12	Midwife strengthening/training						
13	Health center staff training			1 training			
14	VHV strengthening				12 training		
15	TBA training			2 person	6 training		
16	Mosquito nets distribution/treatment	60 mosqui-net	500 mosqui-net			150 mosqui-net	
17	Mosquito larvae removal treatment	500 package				600 package	
18	Health card for the poor		1 time				
19	Poor illness people data collection						
20	Breastfeeding awareness education		2 time				5 training
21	Pupils' health examination at school			7 schools			
22	Deworming of school children	1600 package					

District Data Book 2009: Development Plans and Projects

No.	Project Name	Chey	Damrei Slab	Kampong Kou	Kampong Svay	Nipech	Phat Sanday
		60201	60202	60203	60204	60205	60206
23	Latrine construction				996 toilet	30 toilet	3 toilet
24	Latrine use education						
25	Sanitation day campaign organizing	1 training					
26	KMeragpbl;meFüa)aycMeraHTwks¥at						1068 Reservoir
27							
28		18 well	10 well				
29							
30			1 Pond				
31	School building						
32	Kindergarten school construction/repair	4 class			2 building	3 building	5 building
33	Kid center creation/support						
34	Pre-school teacher/kid keeper support		1 person		4 person	2 person	
35	Kid center nurse training						
36	Kindergarten equipment provision				12 class		
37	Motivating pupil's parents for school enrollment					1 time	2 time
38	Education for all dissemination						
39	School materials support to poor pupils					13 person	
40	Food/meal provision to school children					3 village	
41	Dormitory construction for teacher/pupils						1 building
42	School dropped children data collection					3 village	
43	Youth moral education						
44	Food for work needs				100000 Kg		
45	Vulnerable group aid/support				12 village		
<b>NREM</b>							
1	Environmental awareness and law education		1 time		1 training	1 training	5 training
2	Fishery law education		1 time				5 training
3	Forestry law education		2 time			2 time	
4	Environmental poster installation			6 place			
5	Establishment of NREM committee	1 Team					
6	Education on the effect of polluted water						
7	Organizing environment day				1 training		
8	NREM education campaign	2 training					
9	Tree plantation project	200 Tree					

District Data Book 2009: Development Plans and Projects

No.	Project Name	Chey	Damrei Slab	Kampong Kou	Kampong Svay	Nipech	Phat Sanday
		60201	60202	60203	60204	60205	60206
10	Establishment of tree nursery						
11	Organizing tree planting day			1500 Tree			
12	Tree planting promotion/dissemination		2 time				
13	Illegal fishing prevention				1 training		
14	Strengthening fishery community				3 Fishing Community		2 training
15	Fish habitat/fish species protection/conservation						
16	Flooded forest clearance prevention						5 training
17	Fish raising community support						
18	Fishery community boundary identification			3 time			
19	Community forestry activities support	1 training	2 time		1 Forestry Community	1 time	
20	Forest protection strengthening	2 training				1 training	
21	Public rubbish bin sitting						
22	New sewage system construction			5 place			
23	Sanitation awareness poster installation			6 place			
Administration and Security							
1	Civil registration encouragement		5 village				3 time
2	CC capacity strengthening		1 training				1 training
3	Administration and commune law training		2 training				5 training
4	Good governance training						1 training
5	Commune study tour			1 time			
6	Facilitation skills training		1 training				
7	Conflict resolution training	1 training				1 training	
8	Village level capacity building			1 training			
9	Computer skill training for commune clerk			3 Month			
10	Village/commune data collection strengthening				1 training		
11	Project implementation/administration strengthening						
12	Land law dissemination		1 time		1 training	3 place	
13	Provision of land titles/certificates	6 village	2 time		12 village	3 place	
14	Land registration dissemination/enforcement						
15	New village creation/dwelling establishment			3 village			
16	Village/commune border identification	1 time	2 time	200 time			
17	Dwelling numbering						

District Data Book 2009: Development Plans and Projects

No.	Project Name	Chey	Damrei Slab	Kampong Kou	Kampong Svay	Nipech	Phat Sanday
		60201	60202	60203	60204	60205	60206
18			27 ha				
19	Stealing elimination activation					1 time	
20	Temporary dwellers management/control						1 time
21	Local security regulation/order dissemination					3 place	
22	Identification card issued		1 time				2 time
23	Penal and civil law dissemination					3 place	
24	Traffic law and public order dissemination						
25	Decentralization policy dissemination	1 training					
26	Poor household listing preparation/support						73 letter
Gender							
1	Gender mainstreaming concept training					3 place	
2	Women role in development strengthening/dissemination	2 time					
3	Gender mainstreaming among local people			2 time			
4	Gender and child rights dissemination			1 time			
5	Scholarship provision to female pupil	36 person					
6	Women & Children FP strengthening	2 training	2 time	2 training			1 training
7	CCWCs strengthening/activation	2 training	1 time		12 training		
8	Women & Children FP budget support		12 Month				
9	CCWC budget operation support						
10	Women capacity building for social participation		12 Month	6 person			
11	Women leadership strengthening/capacity building			6 person			
12	Gender capacity building study tour			6 person			
13	Women international day organizing	1 time	1 time		1 training	1 time	1 time
14	Children's international day celebration	1 time	1 time		1 training	1 time	1 time
15	Non-coerce marriage awareness education						
16	Tailor skill training						
17	Law against domestic violence dissemination	6 training	2 time		12 Month	3 place	1 training
18	Rescue children & women from violence				2 training		
19	Alcohol reduction education						
20	Law against trafficking dissemination					1 time	1 time
21	Swindle trick of broker prevention education				1 training		

District Data Book 2009: Development Plans and Projects

Continue...

Continue...

No.	Project Name	San Kor	Tbaeng	Trapeang Ruessei	Kdei Doung	Prey Kuy
		60207	60208	60209	60210	60211
Economic						
1	Compost fertilizer training	3 training			2 training	
2	Rice field demonstration					7 training
3	Mushroom growing training					
4	Agricultural land expansion					
5	E.M technique training	3 training				
6	Animal vaccination request	2 time			2 training	7 training
7	Village veterinary training	1 training				
8	Animal raising training					
9	Pig raising training	3 training				
10	Livestock feed producing training					
11	Rice seed request	350 Kg	15000 Kg		20000 Kg	1500 Kg
12	Fruit trees seedling request					
13	Sow for raising request					
14	Family fish pond construction	14 Pond				
15	Fish raising training	3 training				
16	Fish fingerling request	7000 Head				
17	Road maintenance project		45 person		2 training	
18				3800 m		
19				2164 m	5900 m	
20				8 place	8 place	
21					5 place	
22						
23						
24			15400 m	5700 m		
25		1000 m	14700 m	7800 m		4400 m
26			2200 m	1525 m		
27						2 place
28						
29						80 Reservoir
30			5300 m		13000 m	1500 m
31						650 m

District Data Book 2009: Development Plans and Projects

No.	Project Name	San Kor	Tbaeng	Trapeang Ruessei	Kdei Doung	Prey Kuy
		60207	60208	60209	60210	60211
32						
33						80 m
34						
35	Cash credit					378 family
Social						
1	Family planning				2 training	
2	Antenatal care				37 person	
3	Antenatal care service accessibility improvement					14 person
4	Women and child health care program					
5	Health/hygiene education for local people			40 time		
6	Health education on water use hygiene			40 time		
7	Children immunization provision	3 time	12 Month			
8	Children and women vaccination					12 Month
9	Anti-tetanus vaccination					
10	Women immunization	3 time				
11	VHV training					
12	Midwife strengthening/training			40 person		
13	Health center staff training					
14	VHV strengthening					
15	TBA training					
16	Mosquito nets distribution/treatment		1500 mosqui-net		920 mosqui-net	
17	Mosquito larvae removal treatment					
18	Health card for the poor	98 family				
19	Poor illness people data collection	2 time				
20	Breastfeeding awareness education	3 time				
21	Pupils' health examination at school					
22	Deworming of school children					
23	Latrine construction	6 toilet	150 toilet	400 toilet		613 toilet
24	Latrine use education		5 training			
25	Sanitation day campaign organizing		5 training			
26	KMeragppl;meFüa)aycMeraHTwks¥at	30 tank			100 tank	120 tank
27			150 well			
28				105 well		
29						30 well

District Data Book 2009: Development Plans and Projects

No.	Project Name	San Kor	Tbaeng	Trapeang Ruessei	Kdei Doung	Prey Kuy
		60207	60208	60209	60210	60211
30						
31	School building		1 building		10 room	
32	Kindergarten school construction/repair					
33	Kid center creation/support			18 person		
34	Pre-school teacher/kid keeper support	6 person				14 person
35	Kid center nurse training		16 person	18 person		
36	Kindergarten equipment provision					14 class
37	Motivating pupil's parents for school enrollment					7 village
38	Education for all dissemination					5 training
39	School materials support to poor pupils					
40	Food/meal provision to school children	1908 person				
41	Dormitory construction for teacher/pupils					
42	School dropped children data collection			20 time		
43	Youth moral education		15 person			
44	Food for work needs					
45	Vulnerable group aid/support					
<b>NREM</b>						
1	Environmental awareness and law education	1 time		20 time	2 training	
2	Fishery law education	1 training	5 time		2 training	
3	Forestry law education		5 time			
4	Environmental poster installation					
5	Establishment of NREM committee					
6	Education on the effect of polluted water				2 training	
7	Organizing environment day					
8	NREM education campaign					
9	Tree plantation project	1 time	5000 Tree			
10	Establishment of tree nursery		5 place			
11	Organizing tree planting day					
12	Tree planting promotion/dissemination		10 time			
13	Illegal fishing prevention			10 time		2 training
14	Strengthening fishery community	1 training				21 person
15	Fish habitat/fish species protection/conservation			10 time		
16	Flooded forest clearance prevention					
17	Fish raising community support			10 time		

District Data Book 2009: Development Plans and Projects

No.	Project Name	San Kor	Tbaeng	Trapeang Ruessei	Kdei Doung	Prey Kuy
		60207	60208	60209	60210	60211
18	Fishery community boundary identification					
19	Community forestry activities support					
20	Forest protection strengthening			15 person		
21	Public rubbish bin sitting	3 Garbage bin				
22	New sewage system construction					
23	Sanitation awareness poster installation					
Administration and Security						
1	Civil registration encouragement				8 time	
2	CC capacity strengthening	1 training				
3	Administration and commune law training	1 training	5 time			
4	Good governance training					
5	Commune study tour					
6	Facilitation skills training	1 training				
7	Conflict resolution training			2 training	2 training	7 training
8	Village level capacity building		9 person			7 training
9	Computer skill training for commune clerk					
10	Village/commune data collection strengthening					
11	Project implementation/administration strengthening			2 training		
12	Land law dissemination	1 training	5 time	20 time		
13	Provision of land titles/certificates			20 time		
14	Land registration dissemination/enforcement		5 time	20 time		
15	New village creation/dwelling establishment					
16	Village/commune border identification		1 Month	20 time		
17	Dwelling numbering				812 building	
18						
19	Stealing elimination activation					
20	Temporary dwellers management/control					
21	Local security regulation/order dissemination					
22	Identification card issued					
23	Penal and civil law dissemination					
24	Traffic law and public order dissemination		5 time			
25	Decentralization policy dissemination					
26	Poor household listing preparation/support				206 family	
Gender						

District Data Book 2009: Development Plans and Projects

No.	Project Name	San Kor	Tbaeng	Trapeang Ruessei	Kdei Doung	Prey Kuy
		60207	60208	60209	60210	60211
1	Gender mainstreaming concept training					
2	Women role in development strengthening/dissemination					
3	Gender mainstreaming among local people		3 time			
4	Gender and child rights dissemination					
5	Scholarship provision to female pupil					
6	Women & Children FP strengthening	1 training				10 training
7	CCWCs strengthening/activation	1 training				
8	Women & Children FP budget support					
9	CCWC budget operation support			6 person		
10	Women capacity building for social participation			20 time	2 training	
11	Women leadership strengthening/capacity building			20 time		
12	Gender capacity building study tour					
13	Women international day organizing	1 time			1 time	1 time
14	Children's international day celebration	1 time			1 time	1 time
15	Non-coerce marriage awareness education			20 time		
16	Tailor skill training				1 training	
17	Law against domestic violence dissemination		3 time	20 time	2 training	15 training
18	Rescue children & women from violence					
19	Alcohol reduction education			20 time		
20	Law against trafficking dissemination					15 time
21	Swindle trick of broker prevention education				2 training	

Continue...

Continue...

No.	Project Name	Req.Project
		Total
Economic		
1	Compost fertilizer training	3
2	Rice field demonstration	1
3	Mushroom growing training	2
4	Agricultural land expansion	1
5	E.M technique training	2
6	Animal vaccination request	4
7	Village veterinary training	1
8	Animal raising training	1
9	Pig raising training	3

District Data Book 2009: Development Plans and Projects

No.	Project Name	Req.Project
		Total
10	Livestock feed producing training	1
11	Rice seed request	6
12	Fruit trees seedling request	1
13	Sow for raising request	1
14	Family fish pond construction	1
15	Fish raising training	2
16	Fish fingerling request	1
17	Road maintenance project	2
18		4
19		5
20		3
21		1
22		1
23		1
24		5
25		5
26		3
27		2
28		1
29		1
30		5
31		2
32		1
33		1
34		1
35	Cash credit	2
Social		
1	Family planning	2
2	Antenatal care	1
3	Antenatal care service accessibility improvement	2
4	Women and child health care program	1
5	Health/hygiene education for local people	2
6	Health education on water use hygiene	1
7	Children immunization provision	5
8	Children and women vaccination	1

District Data Book 2009: Development Plans and Projects

No.	Project Name	Req.Project
		Total
9	Anti-tetanus vaccination	1
10	Women immunization	2
11	VHV training	2
12	Midwife strengthening/training	1
13	Health center staff training	1
14	VHV strengthening	1
15	TBA training	2
16	Mosquito nets distribution/treatment	5
17	Mosquito larvae removal treatment	2
18	Health card for the poor	2
19	Poor illness people data collection	1
20	Breastfeeding awareness education	3
21	Pupils' health examination at school	1
22	Deworming of school children	1
23	Latrine construction	7
24	Latrine use education	1
25	Sanitation day campaign organizing	2
26	KMeragppl;meFüa)aycMeraHTwks¥at	4
27		1
28		3
29		1
30		1
31	School building	2
32	Kindergarten school construction/repair	4
33	Kid center creation/support	1
34	Pre-school teacher/kid keeper support	5
35	Kid center nurse training	2
36	Kindergarten equipment provision	2
37	Motivating pupil's parents for school enrollment	3
38	Education for all dissemination	1
39	School materials support to poor pupils	1
40	Food/meal provision to school children	2
41	Dormitory construction for teacher/pupils	1
42	School dropped children data collection	2
43	Youth moral education	1

District Data Book 2009: Development Plans and Projects

No.	Project Name	Req.Project
		Total
44	Food for work needs	1
45	Vulnerable group aid/support	1
<b>NREM</b>		
1	Environmental awareness and law education	7
2	Fishery law education	5
3	Forestry law education	3
4	Environmental poster installation	1
5	Establishment of NREM committee	1
6	Education on the effect of polluted water	1
7	Organizing environment day	1
8	NREM education campaign	1
9	Tree plantation project	3
10	Establishment of tree nursery	1
11	Organizing tree planting day	1
12	Tree planting promotion/dissemination	2
13	Illegal fishing prevention	3
14	Strengthening fishery community	4
15	Fish habitat/fish species protection/conservation	1
16	Flooded forest clearance prevention	1
17	Fish raising community support	1
18	Fishery community boundary identification	1
19	Community forestry activities support	4
20	Forest protection strengthening	3
21	Public rubbish bin sitting	1
22	New sewage system construction	1
23	Sanitation awareness poster installation	1
<b>Administration and Security</b>		
1	Civil registration encouragement	3
2	CC capacity strengthening	3
3	Administration and commune law training	4
4	Good governance training	1
5	Commune study tour	1
6	Facilitation skills training	2
7	Conflict resolution training	5
8	Village level capacity building	3

District Data Book 2009: Development Plans and Projects

No.	Project Name	Req.Project
		Total
9	Computer skill training for commune clerk	1
10	Village/commune data collection strengthening	1
11	Project implementation/administration strengthening	1
12	Land law dissemination	6
13	Provision of land titles/certificates	5
14	Land registration dissemination/enforcement	2
15	New village creation/dwelling establishment	1
16	Village/commune border identification	5
17	Dwelling numbering	1
18		1
19	Stealing elimination activation	1
20	Temporary dwellers management/control	1
21	Local security regulation/order dissemination	1
22	Identification card issued	2
23	Penal and civil law dissemination	1
24	Traffic law and public order dissemination	1
25	Decentralization policy dissemination	1
26	Poor household listing preparation/support	2
Gender		
1	Gender mainstreaming concept training	1
2	Women role in development strengthening/dissemination	1
3	Gender mainstreaming among local people	2
4	Gender and child rights dissemination	1
5	Scholarship provision to female pupil	1
6	Women & Children FP strengthening	6
7	CCWCs strengthening/activation	4
8	Women & Children FP budget support	1
9	CCWC budget operation support	1
10	Women capacity building for social participation	4
11	Women leadership strengthening/capacity building	2
12	Gender capacity building study tour	1
13	Women international day organizing	8
14	Children's international day celebration	8
15	Non-coerce marriage awareness education	1
16	Tailor skill training	1

District Data Book 2009: Development Plans and Projects

No.	Project Name	Req.Project
		Total
17	Law against domestic violence dissemination	9
18	Rescue children & women from violence	1
19	Alcohol reduction education	1
20	Law against trafficking dissemination	3
21	Swindle trick of broker prevention education	2

**Source:** CDPD – District Priority Matrix

## 8.2 Temporary Agreements by Commune, for 2009<sup>2</sup>

At the District Integration Workshop (DIW) the Supporters (donors, agencies, private donors, NGOs, etc.) identify which projects/activities they would like to support or they put forward their own projects to be implemented in a particular commune. Once there is agreement between Commune Councils and Supporters on specific projects a **Temporary Agreement** is signed by the commune and the Supporter to show their mutual commitment to the identified projects/activities.

It is important to keep in mind that such Temporary Agreements do not necessarily result in implementation.

### 8.2.1 Temporary Agreements for 2009 as per DIW 2008 for Commune: Chey

Commune GIS	Commune	Temporary Agreements				Supporter	Funding Source	Listed in CIP befor DIW
		Project Name	Quantity	Unit	Est.Cost (K.Riels)			
Economic								
60201	Chey	Livestock raising technique training	1	training	25	Buddhist For Development		<input type="checkbox"/>
60201	Chey	Earth road construction	2	Line	0	Department of Rural Development		✓
60201	Chey	Vegetable seed supply	1	training	739.6	Buddhist For Development		<input type="checkbox"/>
60201	Chey	Rice seed supply	214	Kg	248	Buddhist For Development		<input type="checkbox"/>
60201	Chey	Rice crop training	1	training	26	Buddhist For Development		<input type="checkbox"/>
60201	Chey	Pig supply for raising	3	Head	480	Buddhist For Development		<input type="checkbox"/>
60201	Chey	Chicken raising supply	34	Kg	408	Buddhist For Development		<input type="checkbox"/>
60201	Chey	Water pump machine	1	set	600	Buddhist For Development		<input type="checkbox"/>
60201	Chey	Vegetable growing training	1	training	20	Buddhist For Development		<input type="checkbox"/>
60201	Chey	Fruit tree culture seedling supply	1	training	240	Buddhist For Development		<input type="checkbox"/>
60201	Chey	Compost making training	1	training	80	Buddhist For Development		<input type="checkbox"/>
Social								
60201	Chey	Children immunization provision	24	time	0	Department of Health		✓
60201	Chey	Latrine construction	0	toilet	0	Department of Rural Development		<input type="checkbox"/>
60201	Chey	School drop out reduction	0	training	19674	Cambodian Women Support Organization		<input type="checkbox"/>
60201	Chey	Kindergarten school construction/repair	10	class	574	Department of Women	PIF	✓
60201	Chey	Sanitation day campaign organizing	1	training	0	Department of Health		✓
60201	Chey	Deworming of school children	4	place	0	Department of Health		✓

<sup>2</sup> Not all the data from the CDPD has been translated to English, this has resulted in some cells in the TA tables being blank.

District Data Book 2009: Development Plans and Projects

Commune GIS	Commune	Temporary Agreements				Supporter	Funding Source	Listed in CIP befor DIW
		Project Name	Quantity	Unit	Est.Cost (K.Riels)			
NREM								
60201	Chey	Forest community committee network meeting	4	Time	114.8	Buddhist For Development		<input type="checkbox"/>
60201	Chey	Tree plantation project	0	Tree	0	Buddhist For Development		✓
60201	Chey	Community forestry activities support	0	training	0	Buddhist For Development		✓
60201	Chey	Establishment of NREM committee	0	Team	0	Buddhist For Development		✓
60201	Chey	Forestry community supporters gathering and dissemination	3	training	1394	Buddhist For Development		<input type="checkbox"/>
60201	Chey	Forestry community formation support	5	Time	512.5	Buddhist For Development		<input type="checkbox"/>
60201	Chey	Internal rules and regulations dissemination	3	training	1394	Buddhist For Development		<input type="checkbox"/>
60201	Chey	Woman representatives meeting with CC	12	Time	246	Buddhist For Development		<input type="checkbox"/>
60201	Chey	Fish habitat and fish species conservation	2	place	1299.4	Buddhist For Development		<input type="checkbox"/>
60201	Chey	NREM committee strengthening	0	training	0	Buddhist For Development		<input type="checkbox"/>
60201	Chey	Tree plantation project	1	place	2000	Buddhist For Development		<input type="checkbox"/>
60201	Chey	Conduct training	3	training	512.5	Buddhist For Development		<input type="checkbox"/>
Gender								
60201	Chey	CCWCs strengthening/activation	1	training	0	Buddhist For Development		✓
60201	Chey	Law against domestic violence dissemination	6	training	1303.8	Department of Social and Veteran Affairs and Youth Rehabilitation	PIF	✓

### 8.2.2 Temporary Agreements for 2009 as per DIW 2008 for Commune: Damrei Slab

Commune GIS	Commune	Temporary Agreements				Supporter	Funding Source	Listed in CIP befor DIW
		Project Name	Quantity	Unit	Est.Cost (K.Riels)			
Economic								
60202	Damrei Slab	Water pump machine	1	set	600	Buddhist For Development		<input type="checkbox"/>
60202	Damrei Slab	E.M technique training	10	training	8200	Department of Agriculture Forestry and Fisheries		✓

District Data Book 2009: Development Plans and Projects

Commune GIS	Commune	Temporary Agreements				Supporter	Funding Source	Listed in CIP befor DIW
		Project Name	Quantity	Unit	Est.Cost (K.Riels)			
60202	Damrei Slab	Rice seed request	200	Kg	400	Buddhist For Development		✓
60202	Damrei Slab	Compost fertilizer training	1	training	80	Buddhist For Development		✓
60202	Damrei Slab	Sow for raising request	2	Head	320	Buddhist For Development		✓
60202	Damrei Slab	Pig raising training	1	training	20	Buddhist For Development		✓
60202	Damrei Slab	Rice seed request	5346	Kg	11504.6	Department of Agriculture Forestry and Fisheries		✓
60202	Damrei Slab	Chicken raising supply	30	Kg	360	Buddhist For Development		□
60202	Damrei Slab	Vegetable seed supply	10	person	80	Buddhist For Development		□
60202	Damrei Slab	Vegetable growing training	1	training	20	Buddhist For Development		□
60202	Damrei Slab	Integrated farming systems training	8	person	800	Buddhist For Development		□
60202	Damrei Slab	Rice crop production training	1	training	20	Buddhist For Development		□
Social								
60202	Damrei Slab	Clean water wells construction	8	well	0	Department of Rural Development		□
60202	Damrei Slab	Health education/campaign service at local level	0	training	12300	Cambodian Women Support Organization		□
60202	Damrei Slab	Latrine construction	2	village	0	Department of Rural Development		□
60202	Damrei Slab	Pre-school teacher/kid keeper support	3	class	184.5	Department of Women	PIF	✓
60202	Damrei Slab	Children immunization provision	1	time	0	Department of Health		✓
60202	Damrei Slab	Breastfeeding awareness education	2	time	0	Department of Health		✓
60202	Damrei	Mosquito nets distribution/treatment	500	mosqui-	0	Department of Health		✓

Commune GIS	Commune	Temporary Agreements				Supporter	Funding Source	Listed in CIP before DIW
		Project Name	Quantity	Unit	Est.Cost (K.Riels)			
	Slab			net				
60202	Damrei Slab	Women immunization	2	time	0	Department of Health		✓
<b>NREM</b>								
60202	Damrei Slab	Forest community committee network meeting	4	training	114.8	Buddhist For Development		<input type="checkbox"/>
60202	Damrei Slab	Conduct training	3	training	1537.5	Buddhist For Development		<input type="checkbox"/>
60202	Damrei Slab	Forestry community supporters gathering and dissemination	1	training	492	Buddhist For Development		<input type="checkbox"/>
60202	Damrei Slab	Environmental awareness and law education	1	day	623.2	Department of Environment	PIF	✓
60202	Damrei Slab	Woman representatives meeting with CC	12	Time	246	Buddhist For Development		<input type="checkbox"/>
<b>Administration and Security</b>								
60202	Damrei Slab	Internal rules and regulation dissemination	5	training	2337	Buddhist For Development		<input type="checkbox"/>
<b>Gender</b>								
60202	Damrei Slab	Women capacity building for social participation	4	training	0	Buddhist For Development		✓

### 8.2.3 Temporary Agreements for 2009 as per DIW 2008 for Commune: Kampong Kou

Commune GIS	Commune	Temporary Agreements				Supporter	Funding Source	Listed in CIP before DIW
		Project Name	Quantity	Unit	Est.Cost (K.Riels)			
Social								
60203	Kampong Kou	Latrine construction	2	village	0	Department of Rural Development		<input type="checkbox"/>
60203	Kampong Kou	Clean water wells construction	14	well	0	Department of Rural Development		<input type="checkbox"/>
60203	Kampong Kou	Kindergarten classes operation	8	class	459.2	Department of Women	PIF	<input type="checkbox"/>

Commune GIS	Commune	Temporary Agreements				Supporter	Funding Source	Listed in CIP before DIW
		Project Name	Quantity	Unit	Est.Cost (K.Riels)			
60203	Kampong Kou	Health center staff training	1	training	0	Department of Health		✓
60203	Kampong Kou	Women and child health care program	3	time	0	Department of Health		✓
60203	Kampong Kou	Family planning	5	time	0	Department of Health		✓
<b>NREM</b>								
60203	Kampong Kou	Environmental poster installation	30	training	12300	Cambodian Women Support Organization		✓

#### 8.2.4 Temporary Agreements for 2009 as per DIW 2008 for Commune: Kampong Svay

Commune GIS	Commune	Temporary Agreements				Supporter	Funding Source	Listed in CIP befor DIW
		Project Name	Quantity	Unit	Est.Cost (K.Riels)			
Economic								
60204	Kampong Svay	Integrated farming systems and marketing	12	village	0	Cambodian Women Support Organization		☐
Social								
60204	Kampong Svay	Pip water supply	0	family	0	Department of Rural Development		☐
60204	Kampong Svay	Arsenic filter tank support	0	tank	0	Department of Rural Development		☐
60204	Kampong Svay	Pump well construction	23	well	0	Department of Rural Development		☐
60204	Kampong Svay	Pre-school teacher/kid keeper support	42	training	0	Cambodian Women Support Organization		✓
60204	Kampong Svay	Kindergarten school construction/repair	8	class	459.2	Department of Women	PIF	✓
60204	Kampong Svay	Latrine construction	0	toilet	0	Department of Rural Development		✓
NREM								
60204	Kampong	Community forestry activities	1	Forestry	2050	Forest administration	PIF	✓

Commune GIS	Commune	Temporary Agreements				Supporter	Funding Source	Listed in CIP before DIW
		Project Name	Quantity	Unit	Est.Cost (K.Riels)			
	Svay	support		Community				
<b>Administration and Security</b>								
60204	Kampong Svay	Land law dissemination	1	training	820	Department of Land Management, Urban Planning & Construction	PIF	✓
<b>Gender</b>								
60204	Kampong Svay	Law against domestic violence dissemination	1	time	1713.8	Department of Culture and Fine Arts	PIF	✓

### 8.2.5 Temporary Agreements for 2009 as per DIW 2008 for Commune: Nipech

Commune GIS	Commune	Temporary Agreements				Supporter	Funding Source	Listed in CIP befor DIW
		Project Name	Quantity	Unit	Est.Cost (K.Riels)			
Economic								
60205	Nipech	Rice crop training	1	person	26	Buddhist For Development		<input type="checkbox"/>
60205	Nipech	Rice seed request	214	Kg	428	Buddhist For Development		✓
60205	Nipech	GEM technique training	3	training	2460	Department of Agriculture Forestry and Fisheries		<input type="checkbox"/>
60205	Nipech	Rice seed request	3300	Kg	1732.5	Department of Agriculture Forestry and Fisheries		✓
60205	Nipech	Integrated farming systems training	8	person	800	Buddhist For Development		<input type="checkbox"/>
60205	Nipech	Livestock raising technique training	1	training	25	Buddhist For Development		<input type="checkbox"/>
60205	Nipech	Pig supply for raising	3	Head	480	Buddhist For Development		<input type="checkbox"/>
60205	Nipech	Chicken raising supply	34	Kg	408	Buddhist For Development		<input type="checkbox"/>
60205	Nipech	Water pump machine	1	set	600	Buddhist For Development		<input type="checkbox"/>
60205	Nipech	Vegetable seed supply	20	person	739.6	Buddhist For Development		<input type="checkbox"/>
60205	Nipech	Fruit tree culture seedling supply	1	training	240	Buddhist For Development		<input type="checkbox"/>
60205	Nipech	Production training	1	training	20	Buddhist For Development		<input type="checkbox"/>
60205	Nipech	Compost making training	1	training	80	Buddhist For Development		<input type="checkbox"/>
Social								
60205	Nipech	Kindergarten school construction/repair	3	class	172.2	Department of Women	PIF	✓

District Data Book 2009: Development Plans and Projects

Commune GIS	Commune	Temporary Agreements				Supporter	Funding Source	Listed in CIP before DIW
		Project Name	Quantity	Unit	Est.Cost (K.Riels)			
60205	Nipech	Children immunization provision	2	time	0	Department of Health		✓
60205	Nipech	Anti-tetanus vaccination	2	time	0	Department of Health		✓
60205	Nipech	Health/hygiene education for local people	1	time	0	Department of Health		✓
60205	Nipech	Mosquito nets distribution/treatment	150	mosqui-net	1500	Department of Health		✓
60205	Nipech	Health/hygiene education for local people	30	training	12300	Cambodian Women Support Organization		✓
<b>NREM</b>								
60205	Nipech	Forestry law education	3	training	1394	Buddhist For Development		✓
60205	Nipech	Community forestry activities support	1	Forestry Community	2050	Forest administration	PIF	✓
60205	Nipech	Community forestry activities support	1	place	1600	Buddhist For Development		✓
60205	Nipech	Community forestry activities support	1	place	0	Buddhist For Development		✓
60205	Nipech	Forest community committee network meeting	4	Time	114.8	Buddhist For Development		□
60205	Nipech	Woman representatives meeting with CC	12	Time	246	Buddhist For Development		□
60205	Nipech	Tree plantation project	1	training	6150	Buddhist For Development		□
60205	Nipech	Environmental awareness and law education	1	day	623.2	Department of Environment	PIF	✓
60205	Nipech	Shifting cultivation area verification	9	training	1660.5	Buddhist For Development		□
60205	Nipech	Conduct training	3	training	512.5	Buddhist For Development		□
60205	Nipech	Internal rules and regulations dissemination	3	training	1394	Buddhist For Development		□
<b>Administration and Security</b>								
60205	Nipech	Land law dissemination	1	training	820	Department of Land Management, Urban Planning & Construction	PIF	✓
<b>Gender</b>								
60205	Nipech	Gender mainstreaming concept training	5	training	0	Buddhist For Development		✓

**8.2.6 Temporary Agreements for 2009 as per DIW 2008 for Commune: Phat Sanday**

Commune GIS	Commune	Temporary Agreements				Supporter	Funding Source	Listed in CIP before DIW
		Project Name	Quantity	Unit	Est.Cost (K.Riels)			
Social								
60206	Phat Sanday	Kindergarten school construction/repair	5	class	2460	Department of Women		✓
NREM								
60206	Phat Sanday	Flooded forest clearance prevention	0	training	12300	Cambodian Women Support Organization		✓

**8.2.7 Temporary Agreements for 2009 as per DIW 2008 for Commune: San Kor**

Commune GIS	Commune	Temporary Agreements				Supporter	Funding Source	Listed in CIP befor DIW
		Project Name	Quantity	Unit	Est.Cost (K.Riels)			
Economic								
60207	San Kor	Integrated agriculture training	8	person	80	Buddhist For Development		<input type="checkbox"/>
60207	San Kor	Pig supply for raising	2	Head	320	Buddhist For Development		<input type="checkbox"/>
60207	San Kor	E.M technique training	3	training	2460	Department of Agriculture Forestry and Fisheries		✓
60207	San Kor	Compost making training	1	training	80	Buddhist For Development		<input type="checkbox"/>
60207	San Kor	Rice crop training	1	training	25	Buddhist For Development		<input type="checkbox"/>
60207	San Kor	Chicken raising supply	30	Kg	360	Buddhist For Development		<input type="checkbox"/>
60207	San Kor	Water pump machine	0	set	0	Buddhist For Development		<input type="checkbox"/>
60207	San Kor	Vegetable growing training	1	training	20	Buddhist For Development		<input type="checkbox"/>
60207	San Kor	Fruit tree culture seedling supply	0	Tree	0	Buddhist For Development		<input type="checkbox"/>
60207	San Kor	Funding support to disabled people, widows, HIV/AIDS positive persons	8	village	2870	Minority Organisation for Development Economic		<input type="checkbox"/>
60207	San Kor	Group formation	0	Team	0	Minority Organisation for Development Economic		<input type="checkbox"/>
60207	San Kor	Vegetable seed supply	20	person	800	Buddhist For Development		<input type="checkbox"/>
60207	San Kor	Rice seed supply	214	Kg	428	Buddhist For Development		<input type="checkbox"/>
Social								
60207	San Kor	Parent education activities	6	class	110.7	Department of Women	PIF	<input type="checkbox"/>
60207	San Kor	Latrine construction	0	toilet	410000	Department of Rural		✓

District Data Book 2009: Development Plans and Projects

Commune GIS	Commune	Temporary Agreements				Supporter	Funding Source	Listed in CIP before DIW
		Project Name	Quantity	Unit	Est.Cost (K.Riels)			
						Development		
60207	San Kor	KMeragppl;meFüa)aycMeraHTwks¥at	37	well	455100	Department of Rural Development		✓
60207	San Kor	Children immunization provision	3	time	0	Department of Health		✓
60207	San Kor	Women immunization	3	time	0	Department of Health		✓
60207	San Kor	Pre-school teacher/kid keeper support	6	class	196.8	Department of Women	PIF	✓
60207	San Kor	Breastfeeding awareness education	3	time	0	Department of Health		✓
<b>NREM</b>								
60207	San Kor	Environmental awareness and law education	1	day	623.2	Department of Environment	PIF	✓
<b>Administration and Security</b>								
60207	San Kor	Administration and commune law training	0	training	12300	Cambodian Women Support Organization		✓
<b>Gender</b>								
60207	San Kor	Gender mainstreaming dissemination	4	training	0	Buddhist For Development		□

### 8.2.8 Temporary Agreements for 2009 as per DIW 2008 for Commune: Tbaeng

Commune GIS	Commune	Temporary Agreements				Supporter	Funding Source	Listed in CIP before DIW
		Project Name	Quantity	Unit	Est.Cost (K.Riels)			
Economic								
60208	Tbaeng	Culvert construct	4	place	0	Department of Rural Development		<input type="checkbox"/>
60208	Tbaeng	New road construction	2600	m	0	Department of Rural Development		✓
60208	Tbaeng	New road construction	3200	m	0	Department of Rural Development		✓
60208	Tbaeng	Rice seed request	214	Kg	428	Buddhist For Development		✓
60208	Tbaeng	New road construction	2000	m	0	Department of Rural Development		✓
60208	Tbaeng	Culvert construct	3	place	0	Department of Rural Development		<input type="checkbox"/>

District Data Book 2009: Development Plans and Projects

Commune GIS	Commune	Temporary Agreements				Supporter	Funding Source	Listed in CIP befor DIW
		Project Name	Quantity	Unit	Est.Cost (K.Riels)			
60208	Tbaeng	Group formation	2	village	0	Minority Organisation for Development Economic		<input type="checkbox"/>
60208	Tbaeng	Culvert construct	3	place	0	Department of Rural Development		<input type="checkbox"/>
60208	Tbaeng	Compost making training	1	training	80	Buddhist For Development		<input type="checkbox"/>
60208	Tbaeng	Integrated farming systems training	8	person	800	Buddhist For Development		<input type="checkbox"/>
60208	Tbaeng	Livestock raising technique training	1	training	25	Buddhist For Development		<input type="checkbox"/>
60208	Tbaeng	Pig supply for raising	3	Head	48	Buddhist For Development		<input type="checkbox"/>
60208	Tbaeng	Chicken raising supply	34	Kg	408	Buddhist For Development		<input type="checkbox"/>
60208	Tbaeng	Water pump machine	1	set	600	Buddhist For Development		<input type="checkbox"/>
60208	Tbaeng	Vegetable growing training	1	training	20	Buddhist For Development		<input type="checkbox"/>
60208	Tbaeng	Funding support to disabled people, widows, HIV/AIDS positive persons	15	village	8610	Minority Organisation for Development Economic		<input type="checkbox"/>
60208	Tbaeng	Cropping technique training	1	training	26	Buddhist For Development		<input type="checkbox"/>
60208	Tbaeng	Fruit tree culture seedling supply	1	training	240	Buddhist For Development		<input type="checkbox"/>
Social								
60208	Tbaeng	Children immunization provision	12	Month	0	Department of Health		✓
60208	Tbaeng	Kid center nurse training	16	class	918.4	Department of Women	PIF	✓
60208	Tbaeng	Parent education activities	16	class	258.3	Department of Women		<input type="checkbox"/>
60208	Tbaeng	Pump wells construction	0	well	0	Department of Rural Development		✓
60208	Tbaeng	Latrine construction	8	toilet	0	Department of Rural Development		✓
NREM								
60208	Tbaeng	NREM committee strengthening	0	training	0	Buddhist For Development		<input type="checkbox"/>
60208	Tbaeng	Establishment of tree nursery	0	place	0	Buddhist For Development		✓
Administration and Security								
60208	Tbaeng	Land law dissemination	200	person	820	Department of Land Management, Urban Planning & Construction	PIF	✓
Gender								
60208	Tbaeng	Gender mainstreaming among local people	4	training	0	Buddhist For Development		✓
60208	Tbaeng	Law against domestic violence	0	training	18389	Cambodian Women Support		✓

Commune GIS	Commune	Temporary Agreements				Supporter	Funding Source	Listed in CIP before DIW
		Project Name	Quantity	Unit	Est.Cost (K.Riels)			
		dissemination				Organization		

### 8.2.9 Temporary Agreements for 2009 as per DIW 2008 for Commune: Trapeang Ruessei

Commune GIS	Commune	Temporary Agreements				Supporter	Funding Source	Listed in CIP befor DIW
		Project Name	Quantity	Unit	Est.Cost (K.Riels)			
Economic								
60209	Trapeang Ruessei	Livestock raising technique training	1	training	25	Buddhist For Development		<input type="checkbox"/>
60209	Trapeang Ruessei	Earth road construction	13	Line	0	Department of Rural Development		✓
60209	Trapeang Ruessei	Rice seed supply	214	Kg	428	Buddhist For Development		<input type="checkbox"/>
60209	Trapeang Ruessei	Compost making training	0	training	0	Buddhist For Development		<input type="checkbox"/>
60209	Trapeang Ruessei	Rice crop training	1	training	120	Buddhist For Development		<input type="checkbox"/>
60209	Trapeang Ruessei	Pig supply for raising	2	Head	320	Buddhist For Development		<input type="checkbox"/>
60209	Trapeang Ruessei	Chicken raising supply	30	Kg	360	Buddhist For Development		<input type="checkbox"/>
60209	Trapeang Ruessei	Water pump machine	1	set	600	Buddhist For Development		<input type="checkbox"/>
60209	Trapeang Ruessei	Group formation	2	village	0	Cambodian Women Support Organization		<input type="checkbox"/>
60209	Trapeang Ruessei	Vegetable seed supply	1	training	739.6	Buddhist For Development		<input type="checkbox"/>
60209	Trapeang Ruessei	Funding support to disabled people, widows, HIV/AIDS positive persons	7	village	2870	Cambodian Women Support Organization		<input type="checkbox"/>
60209	Trapeang Ruessei	Fruit tree culture seedling supply	1	training	240	Buddhist For Development		<input type="checkbox"/>
60209	Trapeang Ruessei	Integrated farming systems training	8	person	800	Buddhist For Development		<input type="checkbox"/>

District Data Book 2009: Development Plans and Projects

Commune GIS	Commune	Temporary Agreements				Supporter	Funding Source	Listed in CIP before DIW
		Project Name	Quantity	Unit	Est.Cost (K.Riels)			
Social								
60209	Trapeang Ruessei	Kid center nurse training	16	class	258.3	Department of Women	PIF	✓
60209	Trapeang Ruessei	Kid center nurse training	16	class	918.4	Department of Women	PIF	✓
NREM								
60209	Trapeang Ruessei	Environmental awareness and law education	1	day	623.2	Department of Environment	PIF	✓
60209	Trapeang Ruessei	Forest protection strengthening	4	Time	344.4	Buddhist For Development		✓
60209	Trapeang Ruessei	Internal rules and regulations dissemination	3	training	1394	Buddhist For Development		□
60209	Trapeang Ruessei	Internal rules and regulations dissemination	3	training	1394	Buddhist For Development		□
60209	Trapeang Ruessei	Woman representatives meeting with CC	12	Time	246	Buddhist For Development		□
60209	Trapeang Ruessei	Fish habitat/fish species protection/conservation	1	place	1722	Department of Environment	PIF	✓
60209	Trapeang Ruessei	NREM committee strengthening	1	place	100	Buddhist For Development		□
60209	Trapeang Ruessei	Tree plantation project	0	place	0	Buddhist For Development		□
60209	Trapeang Ruessei	Fish habitat and fish species conservation	1	place	1299.4	Buddhist For Development		□
60209	Trapeang Ruessei	Forest community committee network meeting	5	Time	344.4	Buddhist For Development		□
Administration and Security								
60209	Trapeang Ruessei	Land law dissemination	2	training	1640	Department of Land Management, Urban Planning & Construction	PIF	✓
Gender								
60209	Trapeang Ruessei	Gender mainstreaming dissemination	4	training	0	Buddhist For Development		□
60209	Trapeang	Alcohol reduction education	17	village	0	Cambodian Women Support		✓

Commune GIS	Commune	Temporary Agreements				Supporter	Funding Source	Listed in CIP before DIW
		Project Name	Quantity	Unit	Est.Cost (K.Riels)			
	Ruessei					Organization		

### 8.2.10 Temporary Agreements for 2009 as per DIW 2008 for Commune: Kdei Doung

Commune GIS	Commune	Temporary Agreements				Supporter	Funding Source	Listed in CIP befor DIW
		Project Name	Quantity	Unit	Est.Cost (K.Riels)			
Social								
60210	Kdei Doung	Kindergarten classes operation	5	class	287	Department of Women	PIF	<input type="checkbox"/>
60210	Kdei Doung	Family planning	2	training	0	Department of Health		✓
NREM								
60210	Kdei Doung	Environmental awareness and law education	1	day	541.2	Department of Environment	PIF	✓

### 8.2.11 Temporary Agreements for 2009 as per DIW 2008 for Commune: Prey Kuy

Commune GIS	Commune	Temporary Agreements				Supporter	Funding Source	Listed in CIP befor DIW
		Project Name	Quantity	Unit	Est.Cost (K.Riels)			
Economic								
60211	Prey Kuy	Rice field demonstration	20	training	0	Cambodian Women Support Organization		✓
Social								
60211	Prey Kuy	Children and women vaccination	7	village	0	Department of Health		✓
60211	Prey Kuy	Pre-school teacher/kid keeper support	8	class	459.2	Department of Women	PIF	✓

**Source:** CDPD, District Level Detail TA resulting from DIW

**8.3 Outputs, estimated and actual costs of C/S Fund Projects between 2005 and 2008, by Commune**

Commune	Project Type	Budget Year	Output		Quantity	Unit	Unit Cost MR	
			Description	Type			Estimate	Actual
Chey	Irrigation	2005	Single cell box culvert with gate	New	1	Place	13.42	13.17
Chey	Rural Domestic Water Supplies	2005		Repair	0		0	12.293
Chey	Rural Domestic Water Supplies	2006	Pond with no filter	New	1	Place	27.96	27.24
Chey	Rural Domestic Water Supplies	2007	Pond with no filter	New	1	Place	39.27	41.51
Chey	Rural Transport	2008	Laterite road	Upgrade	0.546	Km	27.33	27.38
Damrei Slab	Rural Transport	2005	Laterite road	Upgrade	1.15	Km	23.55	22.87
Damrei Slab	Rural Transport	2006	Laterite road	Upgrade	0.83	Km	27.31	25.62
Damrei Slab	Rural Transport	2007	Laterite road	Upgrade	0.6	Km	25.20	26.64
Damrei Slab	Rural Transport	2008	Laterite road	Upgrade	0.313	Km	24.58	28.66
Kampong Kou	Rural Transport	2005	Earth road	New	0.9	Km	29.15	27.18
Kampong Kou	Rural Transport	2006	Earth road	Upgrade	1.4	Km	30.32	30.02
Kampong Kou	Rural Transport	2007		Repair	0		0	31.2065
Kampong Kou	Rural Transport	2008	Earth road	Repair	1.07	Km	67.38	70.51
Kampong Svay	Irrigation	2005	Earth dam	Repair	0.446	Km	37.85	36.79
Kampong Svay	Irrigation	2006	Single cell box culvert with gate	New	1	Place	19.05	41.14
Kampong Svay	Irrigation	2006	Earth dam	New	9.30E-02	Km	22.40	41.14
Kampong Svay	Rural Transport	2007	Earth road	New	0.9	Km	4.50	45.43
Kampong Svay	Irrigation	2008	Earth dam	New	0.361	Km	43.07	44.46
Nipech	Irrigation	2005	Canal	New	1.1	Km	13.85	13.88
Nipech	Rural Transport	2005	Double cell box culvert	New	1	Place	11.66	16.43
Nipech	Rural Transport	2005	Single pipe culvert	New	2	Place	5.29	16.43
Nipech	Rural Transport	2006	Laterite road	Upgrade	1	Km	28.76	28.09
Nipech	Rural Transport	2007		Repair	0		0	27.8939
Nipech	Rural Transport	2008	Laterite road	Upgrade	0.9	Km	43.17	55.42
Nipech	Rural Transport	2008	Single pipe culvert	New	1	Place	2.81	55.42
Nipech	Rural Transport	2008	Double pipe culvert	New	2	Place	9.46	55.42
Phat Sanday	Education	2006	Wooden school (general)	New	2	School room	44.91	50.60
Phat Sanday	Education	2007	Wooden school (general)	Repair	3	School room	26.66	29.92
Phat Sanday	Education	2008	Wooden school (general)	Repair	2	School room	32.73	36.62
San Kor	Irrigation	2005	Canal	Repair	1.25	Km	17.36	39.05
San Kor	Irrigation	2005	Double pipe culvert	New	7	Place	22.73	39.05
San Kor	Rural Transport	2006	Laterite road	Upgrade	1.6	Km	46.08	47.77
San Kor	Rural Transport	2007	Laterite road	Upgrade	0.9	Km	40.46	46.97

District Data Book 2009: Development Plans and Projects

Commune	Project Type	Budget Year	Output		Quantity	Unit	Unit Cost MR	
			Description	Type			Estimate	Actual
San Kor	Rural Transport	2007	Double pipe culvert	New	1	Place	3.97	46.97
San Kor	Rural Transport	2008	Laterite road	Upgrade	0.719	Km	49.73	50.35
Tbaeng	Rural Transport	2005	Laterite road	Upgrade	1.42	Km	28.73	33.88
Tbaeng	Rural Transport	2005	Earth road	Repair	1.188	Km	5.00	33.88
Tbaeng	Rural Transport	2006	Laterite road	Upgrade	1.578	Km	37.44	36.88
Tbaeng	Rural Transport	2006	Laterite road	Upgrade	1.74	Km	51.14	50.10
Tbaeng	Rural Transport	2007	Laterite road	Upgrade	1.049	Km	34.32	36.25
Tbaeng	Rural Transport	2008	Laterite road	Upgrade	0.768	Km	41.80	45.11
Tbaeng	Rural Transport	2008	Single cell box culvert	Repair	1	Place	3.32	45.11
Trapeang Ruessei	Rural Transport	2005	Double pipe culvert	New	1	Place	4.45	42.42
Trapeang Ruessei	Rural Transport	2005	Laterite road	Upgrade	2.951	Km	37.15	42.42
Trapeang Ruessei	Rural Transport	2006	Laterite road	New	0.57	Km	25.49	24.58
Trapeang Ruessei	Rural Domestic Water Supplies	2006		Repair	0		0	17.5303
Trapeang Ruessei	Rural Transport	2007	Laterite road	Upgrade	2.15	Km	43.09	65.82
Trapeang Ruessei	Rural Transport	2008	Laterite road	Upgrade	0.864	Km	47.44	52.17
Kdei Doung	Rural Transport	2005	Single pipe culvert	New	2	Place	3.62	38.57
Kdei Doung	Rural Transport	2005	Laterite road	Upgrade	1.0423	Km	38.30	38.57
Kdei Doung	Rural Transport	2006	Laterite road	Routine maintenance	0.79	Km	2.20	2.20
Kdei Doung	Rural Transport	2006	Laterite road	Upgrade	0.9	Km	35.90	37.79
Kdei Doung	Rural Transport	2006	Single pipe culvert	New	2	Place	2.71	37.79
Kdei Doung	Rural Transport	2007	Laterite road	Upgrade	0.63	Km	29.75	30.71
Kdei Doung	Rural Transport	2008	Laterite road	Upgrade	0.363	Km	32.31	32.03
Prey Kuy	Irrigation	2005	Earth dam	New	1.06	Km	25.94	39.45
Prey Kuy	Irrigation	2005	Single pipe Culvert with gate	New	4	Place	15.70	39.45
Prey Kuy	Irrigation	2006	Double pipe culvert with gate	New	1	Place	5.10	39.11
Prey Kuy	Rural Transport	2006	Laterite road	Routine maintenance	1.5	Km	2.20	2.20
Prey Kuy	Irrigation	2006	Earth dam	New	0.885	Km	26.81	39.11
Prey Kuy	Irrigation	2006	Single pipe Culvert with gate	New	2	Place	7.93	39.11
Prey Kuy	Rural Transport	2007	Single pipe culvert	New	2	Place	5.88	31.53
Prey Kuy	Rural Transport	2007	Laterite road	Repair	0.6	Km	23.31	31.53
Prey Kuy	Rural Transport	2008	Laterite road	Upgrade	0.697	Km	29.63	31.06

Source: PID

#### 8.4 Total Expenditure on C/S Fund Projects by sector and commune between 2005 and 2008

Sector	Total Cost in Million Riels										
	Chey	Damrei Slab	Kampong Kou	Kampong Svay	Nipech	Phat Sanday	San Kor	Tbaeng	Trapeang Ruessei	Kdei Doung	Prey Kuy
Education						117.14					
Irrigation	13.17			122.39	13.88		39.05				78.55
Rural Domestic Water Supplies	81.04								17.53		
Rural Transport	27.38	103.78	158.92	45.43	127.84		145.09	202.22	185.00	141.30	64.79

Source: PID

#### 8.5 Actual 2009 C/S Fund projects by Commune

Commune	Project Type	Project Output		Quantity	Unit	Fund Source (Riels)		
		Description	Type			Total	C/S	Local Contribution
Chey	Irrigation	Single cell box culvert 2.0m x 1.5m with stop logs	New	1	Place	29,419,800	29,069,800	350,000
Chey	Irrigation	Single pipe culvert 1.0m diameter with stop logs	New	1	Place	29,419,800	29,069,800	350,000
Chey	Irrigation	Single cell box culvert 2.0m x 1.5m with stop logs	New	1	Place	29,446,800	29,096,800	350,000
Chey	Irrigation	Single pipe culvert 1.0m diameter with stop logs	New	1	Place	29,446,800	29,096,800	350,000
Damrei Slab	Rural Transport	Laterite road	Repair	0.275	km	32,703,000	32,203,000	500,000
Kampong Kou	Rural Transport	Earth road	Upgrade	0.35	km	39,134,470	38,717,070	417,400
Kampong Kou	Rural Transport	Single pipe culvert 1.0m diameter	New	1	Place	39,134,470	38,717,070	417,400
Kampong Kou	Rural Transport	Earth road	Repair	0.35	km	39,134,470	38,717,070	417,400
Kampong Kou	Rural Transport	Double pipe culvert 1.0m diameter	New	1	Place	39,134,470	38,717,070	417,400
Kampong Svay	Rural Transport	Earth road	New	0.936	km	44,000,000	43,546,000	454,000
Kampong Svay	Irrigation	Unlined Earth canal	Repair	0.45	km	26,602,655	26,602,655	0
Kampong Svay	Irrigation	Double pipe culvert 1.0m diameter	New	1	Place	26,602,655	26,602,655	0
Nipech	Rural Transport	Laterite road	Repair	0.43	km	31,749,556	31,446,256	303,300
Nipech	Rural Transport	Single pipe culvert 0.8m diameter	New	1	Place	31,749,556	31,446,256	303,300
Nipech	Rural Transport	Double pipe culvert 0.8m diameter	New	1	Place	31,749,556	31,446,256	303,300
San Kor	Rural Transport	Laterite road	Upgrade	0.826	km	50,974,998	49,974,998	1,000,000

District Data Book 2009: Development Plans and Projects

Commune	Project Type	Project Output		Quantity	Unit	Fund Source (Riels)		
		Description	Type			Total	C/S	Local Contribution
Tbaeng	Rural Transport	Laterite road	Repair	0.85	km	44,963,850	44,139,850	824,000
Trapeang Ruessei	Rural Transport	Earth road	New	1.2	km	54,759,413	53,701,913	1,057,500
Kdei Doung	Rural Transport	Earth road	Repair	0.425	km	45,050,500	44,618,300	432,200
Kdei Doung	Rural Transport	Earth road	Repair	0.425	km	45,050,500	44,618,300	432,200
Prey Kuy	Rural Transport	Laterite road	Repair	0.712	km	37,839,500	37,139,500	700,000
Prey Kuy	Rural Transport	Single pipe culvert 0.6m diameter	New	1	Place	37,839,500	37,139,500	700,000

**Source:** PID

## 9 District level Projects from 2006 to 2009

District Initiative Projects (DIPs) are funded by Danida, DFID and PSDD (UNDP, DFID and SIDA).

### **Funding for 2006-2008**

Between 2006 and 2008 there were 14 provinces funded by PSDD and 10 by Danida and DFID. The list of provinces and who funded these is below

#### *Danida and DFID funded DIPs:*

Kampong Cham	Kampong Speu	Koh Kong	Kratie	Monduliri
Pursat	Ratanakiri	Siem Reap	Sihanoukville	Kep

#### *PSDD funded DIPs:*

Banteay Meanchey	Battambang	Kampong Chhnang	Kandal	Phnom Penh
Prey Veng	Svay Rieng	Takeo	Kampong Thom	Preah Vihear
Stung Treng	Kampot	Oddar Meanchey	Pailin	

### **Funding for 2009**

In 2009 there was a change to the number of provinces funded by the two streams. Danida and DFID were still funding the same 10 provinces they had been funding the previous three years, but two more provinces were added *Kampong Thom and Kampot*. Now PSDD funds 12 provinces and Danida and DFID fund 12.

## **9.1 District Initiative Infrastructure Projects from 2006 to 2009**

### **9.1.1 District Initiative Infrastructure Projects for 2006 to 2008**

Date	Project Name	Implementing Agencies	Budget (US\$)	Project Output & Capacity	Number of Beneficiaries
2006	Laterite road construction	Inter-communes	12,525.28		

### **9.1.2 District Initiative Infrastructure Projects in 2009**

*No District Initiative Infrastructure Projects have been implemented in this district for 2009*

## 9.2 District Initiative Service Projects from 2006 to 2009

### 9.2.1 District Initiative Service Projects for 2006 to 2008

Date	Project Names	Implementing agencies	Budget (US\$)	Project Output & Capacity	Number of Beneficiaries
2006	Orientation procedures for inter-commune payment process and monitoring	PLAU	38.34		
2006	CIP training	PLAU and district officials	303.00		
2006	Training on women and children trafficking	Women Affairs department	346.00		
2006	Administration training for communes	PLAU and district officials	477.00		
2006	TAB training	Health department	3,388.00		
2007	TBA training on danger of pre and post delivery and food nutrition	HC	505.50		
2007	TBA training on danger of pre and post delivery and food nutrition	HC	505.50		
2007	TBA training on danger of pre and post delivery and food nutrition	HC	505.50		
2007	TBA training on danger of pre and post delivery and food nutrition	HC	505.50		
2007	TBA training on danger of pre and post delivery and food nutrition	HC	505.50		
2007	TBA training on danger of pre and post delivery and food nutrition	HC	505.50		
2007	TBA training on danger of pre and post delivery and food nutrition	HC	546.50		
2007	Training on rice cultivation for high yielding variety	District Agri	3,930.00		
2007	Village administration capacity building	PLAU	641.00		
2007	Law dissemination on environment prevention and NRM	District Environment	907.00		
2007	Dissemination on principle policy of educational living skills	District Education	1,017.00		
2008	Dissemination on NRM and protection	District Environment	744.00		
2008	Education on traffic law	District Police	909.00	8 trainings	8 comm, 448 people (180F)
2008	Training on high yield rice production	District AGRI	4,627.00	8 training, 7630 Kg of seeds	8 comm, 900 (411F)
2008	Training and demos on compost making	District AGRI	1,530.00	8 trainings	8 comm, 450 (150F)
2008	Training health center committees and village health volunteers	Health center	2,147.00	7 training	7 comm, 738 (362F)

### 9.2.2 District Initiative Service Projects in 2009

Project Name	Sector	Implementing Agency	Budget	Project outputs/ capacities	No. of Beneficiaries		Progress	Remarks on Issues of Progress
					Total	Female		
Training and demo on compost and rice production	AGR	Agriculture Office	\$6,132.50	60 Places	225	112	60%	Already provided the training on compost fertilizer, rice sowing and transplanting to farmers. And rice seed (Pkromduol) was distributed to 275 families of farmer with 14.5kg per family.
Training and demonstration on mushroom production	AGR	Agriculture Office	\$1,855.00	40 Places	200	120	20%	Farmers were selected but the implementing and training not yet started due to the lack of materials and mushroom seed

### 9.3 Inter Commune Council Projects in 2008 and 2009

#### 9.3.1 ICC Projects in 2008

*No ICC projects in this district at this time*

#### 9.3.2 ICC Projects in 2009

*No ICC projects in this district at this time*

**Source:** ICC project, Ministry of Interior (DoLA), -UNDP project for Local Governance – DDLG

### 9.4 Other Projects in 2008 and 2009

#### 9.4.1 RPRP

*There are no RPRP projects being implemented in this district or province at this time. The RPRP is only being implemented in Svay Rieng and Prey Veng*

##### 9.4.1.1 RPRP Projects from 2006 to 2008

*No RPRP projects in this district at this time*

##### 9.4.1.2 RPRP Projects in 2009

*No RPRP projects in this district at this time*

## 9.4.2 Seth Korma

### 9.4.2.1 Seth Koma 2007

District	# Comm.	# Vil	CCWC Operational cost	International Events	CPS		Social Services	Total cost
					# teacher	Budget		
Baray	18	181	\$7,956	\$1,800	69	\$4,658	0	<b>\$14,414</b>
Kampong Svay	9	82	\$3,732	\$900	79	\$5,333	0	<b>\$9,965</b>
Stueng Saen	11	55	\$3,694	\$1,100	15	\$1,013	0	<b>\$5,807</b>
Prasat Sambour	5	66	\$1,985	\$500	0	\$0	0	<b>\$2,485</b>
Santuk	9	72	\$3,329	\$900	13	\$878	0	<b>\$5,107</b>
<b>Total</b>	<b>52</b>	<b>456</b>	<b>\$20,696</b>	<b>\$5,200</b>	<b>176</b>	<b>\$11,881</b>	<b>0</b>	<b>\$37,778</b>

Source: UNICEF

### 9.4.2.2 Seth Koma 2008

District	Commune	Monthly Incentive for CPS Teacher	CCWC monthly meetings at commune level	CCWC quarterly meeting	Monitoring the activities of CPS classes, violence, enrolment and immunity	Monitoring the activities relating to Water, Sanitation and Hygiene	Mission to province	CCWC Ope. costs	Organizing international day involved women and children	Building CPS shelter (4 classes)	Total
Kampong Svay	Kampong Svay	\$540	\$24	\$36	\$180	\$0	\$10	\$90	\$30	\$2,000	<b>\$2,910</b>
	Nipech	\$541	\$48	\$40	\$288	\$0	\$20	\$144	\$60	\$0	<b>\$1,141</b>
	San Kor	\$405	\$24	\$40	\$180	\$135	\$10	\$90	\$30	\$0	<b>\$914</b>
	Tbaeng	\$1,080	\$24	\$42	\$180	\$0	\$10	\$90	\$30	\$2,000	<b>\$3,456</b>
	Trapeang Ruessei	\$1,215	\$24	\$46	\$180	\$135	\$10	\$90	\$30	\$2,000	<b>\$3,730</b>
<b>Total</b>	<b>5</b>	<b>\$3,781</b>	<b>\$144</b>	<b>\$204</b>	<b>\$1,008</b>	<b>\$270</b>	<b>\$60</b>	<b>\$504</b>	<b>\$180</b>	<b>\$6,000</b>	<b>\$12,151</b>

Source: UNICEF

**9.4.2.3 Seth Koma 2009**

District	# Comm	Ope. cost	CPS		PE	CLTS		Com. youth	Health intervention	Social service mapping	Descriptionary budget	Total
			CPS allowance	M&E	M&E	Monthly meetings	M&E	Monthly meetings				
Baray	18	\$3,894	\$4,320	\$756	\$486	\$3,150	\$1,512	\$759	\$1,400	\$437	\$1,000	\$17,714
Santuk	9	\$1,978	\$878	\$216	\$0	\$1,330	\$576	\$385	\$400	\$0	\$0	\$5,763
Kampong Svay	9	\$2,304	\$4,523	\$792	\$180	\$0	\$0	\$803	\$400	\$0	\$0	\$9,002
Prasat Sambour	5	\$1,210	\$473	\$72	\$0	\$0	\$0	\$198	\$600	\$0	\$0	\$2,553
Stueng Saen	11	\$2,222	\$1,148	\$216	\$54	\$390	\$360	\$396	\$1,200	\$182	\$1,000	\$7,168
Stoung	13	\$3,248	\$0	\$0	\$0	\$0	\$0	\$0	\$1,000	\$0	\$0	\$4,248
Prasat Ballangk	7	\$1,658	\$540	\$72	\$0	\$0	\$0	\$0	\$400	\$0	\$0	\$2,670
Sandan	9	\$2,142	\$0	\$0	\$0	\$0	\$0	\$0	\$400	\$0	\$0	\$2,542
<b>Total</b>	<b>81</b>	<b>\$18,656</b>	<b>\$11,882</b>	<b>\$2,124</b>	<b>\$720</b>	<b>\$4,870</b>	<b>\$2,448</b>	<b>\$2,541</b>	<b>\$5,800</b>	<b>\$619</b>	<b>\$2,000</b>	<b>\$51,660</b>
<b>Contingency</b>												<b>1,940.00</b>
<b>Sub-total WATSAN</b>						<b>4,870.00</b>	<b>2,448.00</b>					<b>7,318.00</b>
<b>Project 1 budget</b>		<b>18,656.00</b>	<b>11,882.00</b>	<b>2,124.00</b>	<b>720.00</b>			<b>2,541.00</b>	<b>5,800.00</b>	<b>619.00</b>	<b>2,000.00</b>	<b>44,342.00</b>
<b>Grand Total</b>												<b>53,600.00</b>

*Source: UNICEF*



## **SECTION D: SERVICES AND ORGANIZATIONS**



## 10 Infrastructure

### 10.1 Length of and Expenditure on Roads in 2008, by District

Roads	KPT	Baray	Kampong Svay	Stoeung Saen	Prasat Balangk	Prasat Sambour	Sandan	Santuk	Stoung
Length of paved road in the district (m)	1,279	325,017	109,384	106,003	83,794	96,464	275,702	186,979	95,904
Length of unpaved roads in the district (m)	818	79,604	202,973	64,240	90,303	153,095	65,976	59,387	102,085
Amount spent on construction of roads in 2008 (\$)	n/a	n/a	n/a	0	n/a	n/a	n/a	n/a	n/a
Amount spent on repair and rehabilitation of roads in 2008 (\$)	37,038	n/a	n/a	37,038	n/a	n/a	n/a	n/a	n/a

**Note 1:** Please note that these data are not necessarily complete or correct. The data are derived from government agencies at provincial and district level which used different recording systems, did not always have complete data or were, sometimes, less than willing to share their data.

**Note 2:** Please be aware that these data are incomplete due to the fact that the amounts for the construction, repair and rehabilitation recorded reflect only funds provided by the government, not the contributions by any other parties.

### 10.2 Scale of and Expenditure on Irrigation in 2008, by District

Irrigation	KPT	Baray	Kampong Svay	Stoeung Saen	Prasat Balangk	Prasat Sambour	Sandan	Santuk	Stoung
Number of irrigation schemes operating in 2008	3	1	0	0	0	0	0	1	1
Total nr of hectares under irrigation in dry season 2008	18,200	1,228	3,296	702	265	876	425	424	10,985
Total funds spent in 2008 on construction of irrigation systems (\$)	3,024,750	3,000,000	n/a	24,750	n/a	n/a	n/a	n/a	n/a
Total funds spent in 2008 on rehabilitation/repair of irrigation systems (\$)	24,950	n/a	n/a	n/a	n/a	n/a	n/a	n/a	24,950
Total funds spent in 2008 on operation and maintenance (\$)	n/a	n/a	n/a	n/a	n/a	n/a	n/a	n/a	n/a

**Note 1:** Please note that these data are not necessarily complete or correct. The data are derived from government agencies at provincial and district level which used different recording systems, did not always have complete data or were, sometimes, less than willing to share their data.

**Note 2:** Please be aware that the data above are incomplete as these only reflect funds provided by the government, not the contributions by farmers or other parties.

**10.3 Power Supply in 2008, by District**

Electricity	KPT	Baray	Kampong Svay	Stoeung Saen	Prasat Balangk	Prasat Sambour	Sandan	Santuk	Stoung
Total number of electricity connections to households	11,659	3,715	192	4,541	171	148	509	1,217	1,166
Total number of electricity connections to agencies, companies, organizations	n/a	n/a	n/a	n/a	n/a	n/a	n/a	n/a	n/a
Total volume in KWh of electricity consumed last in 2008	3,189,000	1,304,000	20,000	1,600,000	20,000	20,000	60,000	40,000	125,000
Total amount collected from users for consumed electricity (\$)	n/a	n/a	n/a	n/a	n/a	n/a	n/a	n/a	n/a
Per capita electricity consumption in 2008 in Kwh	24	n/a	n/a	n/a	n/a	n/a	n/a	n/a	n/a

**Note 1:** Please note that these data are not necessarily complete or correct. The data are derived from government agencies at provincial and district level which used different recording systems, did not always have complete data or were, sometimes, less than willing to share their data.

**Note 2:** These data only record electricity provided by electricity companies and does not include homes powered by generators or batteries (for this information see Section B: General Profile, Part 1: General Information; table 1.3.1 and chart 1.3.4).

**Note 3:** In most provinces electricity is only provided through town-based networks

**Note 4:** Per capita consumption is calculated by dividing the total volume of electricity produced in 2008 by the number of people living in each district as per the 2008 census (for the provincial data it is calculated against the number of people living in the province)

## 11 Health Facilities

Please note that the Operational District (health) boundaries are different to the administrative district boundaries. Therefore the data provided here shows the facilities, staff, NGOs etc in each Operational District within the province NOT the administrative district.

### Acronyms

<b>Com Cov</b>	Commune Covered	<b>MW2</b>	Secondary Midwives
<b>CPA</b>	Complementary Package of Activities	<b>NU1</b>	Primary Nurse
<b>Dr</b>	Doctor	<b>NU2</b>	Secondary Nurse
<b>FDH</b>	Former District Hospital	<b>OD</b>	Operational District
<b>HC</b>	Health Center	<b>Others</b>	Other Staff
<b>HC (NB)</b>	Health Center no building	<b>PHD</b>	Provincial Health Department
<b>HP</b>	Health Post	<b>Pop 04-05</b>	Population Covered 2004 or 2005
<b>MA</b>	Medical Assistant	<b>RH</b>	Referral Hospital
<b>MPA</b>	Minimum Package of Activities	<b>Vil Cov</b>	Village Covered
<b>MW1</b>	Primary Midwives	<b>VIL-HC</b>	Distance from Village to Health Center

### 11.1 Health Facilities in the Province, by Operational District

Kompong Thom	OD	RH	HC	HP
Baray and Santuk	1	1	19	
Kampong Thom	1	1	21	
Stong	1		10	
<b>Total</b>	<b>3</b>	<b>2</b>	<b>50</b>	<b>0</b>

### 11.2 Health Facilities and Staff in the province, by Operational District

This table shows health facilities, staff and coverage of health facilities in each operational district.

No	Facility Name	Type	Class	Dr	Ma	Nu2	Nu1	Mw2	Mw1	Others	Com Cov	Vil Cov	Pop. 04-05
<b>Baray and Santuk</b>													
1	Ballangk	HC	MPA	0	0	1	0	1	2	2	1	12	17,075
2	Baray	HC	MPA	0	0	1	2	0	3	1	1	12	13,595
3	Boeng	HC	MPA	0	0	0	2	0	1	4	1	5	8,945
4	Chaeung Daeung	HC	MPA	0	0	0	3	1	2	1	1	10	10,972
5	Chhouk Khsach	HC	MPA	0	0	1	0	0	1	3	1	14	14,294
6	Chong Doung	HC	MPA	0	0	2	0	1	1	1	1	8	11,936

District Data Book 2009: Services and Organizations

No	Facility Name	Type	Class	Dr	Ma	Nu2	Nu1	Mw2	Mw1	Others	Com Cov	Vil Cov	Pop. 04-05
7	Kampong Thma	HC	MPA	0	0	1	0	1	1	3	1	10	7,819
8	Krava	HC	MPA	0	0	1	2	0	5	1	5	24	22,810
9	Kreul	HC	MPA	1	0	0	4	0	1	0	2	16	12,664
10	L'ak	HC	MPA	0	0	0	2	0	2	1	3	13	9,886
11	Prasat	HC	MPA	0	0	2	1	0	1	1	1	10	9,367
12	Prataong	HC	MPA	0	0	0	1	0	3	1	3	15	11,438
13	Srah Banteay	HC	MPA	1	0	2	0	2	0	1	1	8	9,384
14	Sralau	HC	MPA	1	0	0	2	0	0	0	2	18	13,711
15	Tang Kouk	HC	MPA	1	0	2	1	1	2	1	2	15	15,242
16	Tang Krasaing	FDH	CPA+MPA	1	0	3	4	4	4	10	2	14	17,775
17	Ti Pou	HC	MPA	0	0	2	2	0	1	0	1	11	7,700
18	Tnaot Chum	HC	MPA	0	0	1	5	0	1	1	2	12	10,573
<b>Total:</b>				<b>5</b>	<b>0</b>	<b>19</b>	<b>31</b>	<b>11</b>	<b>31</b>	<b>32</b>	<b>31</b>	<b>227</b>	<b>225,186</b>
<b>Kampong Thom</b>													
1	Treal	HC	MPA	0	0	1	2	1	1	1	1	18	13,929
2	Achar Leak	HC	MPA	0	1	3	0	1	1	0	3	6	15,463
3	Chey	HC	MPA	0	0	1	2	0	1	4	3	15	10,225
4	Chheu Teal	HC	MPA	0	0	1	3	0	2	2	2	22	14,689
5	Chhouk	HC	MPA	0	0	1	2	0	3	2	2	24	13,038
6	Damrei Choan Khla	HC	MPA	0	0	2	3	1	1	0	2	6	12,916
7	Damrei Slab	HC	MPA	0	0	0	2	0	2	2	3	13	10,380
8	Kakaoh	HC	MPA	0	0	0	4	0	1	2	1	10	10,574
9	Kampong Kou	HC	MPA	0	0	0	5	1	0	1	2	8	9,392
10	Kampong Svay	HC	MPA	0	0	1	2	0	1	2	1	10	12,227
11	Kampong Thom	HC	MPA	0	2	2	3	2	3	0	1	4	2,476
12	Kouk Nguon	HC	MPA	0	0	3	0	1	2	2	3	11	11,205
13	Mean Chey	HC	MPA	0	0	1	6	0	3	2	4	37	17,761
14	Prey Kuy	HC	MPA	0	0	1	3	0	1	1	3	11	9,332
15	Prey Pras	FDH	CPA+MPA	0	0	1	6	0	3	3	2	19	16,869
16	Sala Visai	FDH	CPA+MPA	1	0	1	3	1	1	0	2	21	14,563
17	Sambour	FDH	CPA+MPA	0	0	0	0	0	0	0	1	15	12,579
18	San Kor	HC	MPA	0	0	1	4	1	0	0	1	14	15,434
19	Sandan	FDH	CPA+MPA	0	0	1	11	2	4	8	4	32	16,329
20	Srayov	HC	MPA	0	0	1	4	0	2	1	1	10	12,895

No	Facility Name	Type	Class	Dr	Ma	Nu2	Nu1	Mw2	Mw1	Others	Com Cov	Vil Cov	Pop. 04-05
21	Tang Krasau	HC	MPA	0	0	1	6	0	1	1	2	16	11,432
<b>Total:</b>				<b>1</b>	<b>3</b>	<b>23</b>	<b>71</b>	<b>11</b>	<b>33</b>	<b>34</b>	<b>44</b>	<b>322</b>	<b>263,708</b>
<b>Stong</b>													
1	Tboung Krapeu	HC	MPA	0	0	1	2	0	1	1	2	8	11,796
2	Banteay Stoung	HC	MPA	0	0	1	2	0	2	0	1	2	1,058
3	Chamnar Kraom	HC	MPA	0	0	1	0	1	1	0	1	10	9,561
4	Chamnar Leu	HC(NB)	None	0	0	0	0	1	0	0	2	12	11,384
5	Daung	HC	MPA	0	0	2	0	0	1	0	3	21	15,127
6	Msar Krang	HC	MPA	0	0	3	0	1	0	0	2	16	10,657
7	Pralay	HC	MPA	0	0	3	0	0	3	1	2	22	18,656
8	Samdach Ov Kraya Sakream	HC	MPA	0	0	1	0	0	0	1	2	17	13,191
9	Samprouch	HC	MPA	0	0	2	1	0	2	0	1	17	10,372
10	Stoung	HC	MPA	0	0	1	2	1	1	1	2	13	16,696
<b>Total:</b>				<b>0</b>	<b>0</b>	<b>15</b>	<b>7</b>	<b>4</b>	<b>11</b>	<b>4</b>	<b>18</b>	<b>138</b>	<b>118,498</b>
<b>Total All</b>				<b>6</b>	<b>3</b>	<b>57</b>	<b>109</b>	<b>26</b>	<b>75</b>	<b>70</b>	<b>93</b>	<b>687</b>	<b>607,392</b>

Source: MEDiCAM – Infrastructure - ([http://www.medicam-cambodia.org/hsi/health\\_system/srch/index.asp?cboLcn=6&cmdSearch=Search&cboCHName=&cboType=](http://www.medicam-cambodia.org/hsi/health_system/srch/index.asp?cboLcn=6&cmdSearch=Search&cboCHName=&cboType=))

### 11.3 Deliveries in 2007 in the Province, by Operational District

OD	Deliveries	Deliveries at home		Deliveries	Total deliveries	Total deliveries
	at HC	By Health Staff	ByTBAs	at RH	by Health Staff	by health staff and TBAs
Baray and Santuk	213	822	2386	141	1176	3562
Kampong Thom	231	682	2907	536	1449	4356
Stong	38	751	1764	83	872	2636
<i>Sub-total</i>	<i>482</i>	<i>2255</i>	<i>7057</i>	<i>760</i>	<i>3497</i>	<i>10554</i>

Source: MoH, Annual Statistics 2007

## 12 Education<sup>3</sup>

### 12.1 Schools, Classes, Students, Staff, for all levels, for 2007/2008 by District

District	Number of Schools	Disadv. Schools	Number of Classes	Classes in Pagoda	Enrollment		Repeaters		Teaching Staff		Non-Teaching Staff		Total Staff	
					Total	Girl	Total	Girl	Total	Female	Total	Female	Total	Female
Baray	119	2	1,064	10	44,276	21,539	3,268	1,422	984	440	170	24	1,154	464
Kampong Svay	85	1	551	0	20,429	9,934	1,520	651	417	141	85	17	502	158
Prasat Balaing	44	0	256	0	10,121	5,100	1,115	524	158	38	19	4	177	42
Prasat Sambo	56	0	322	0	11,219	5,326	858	398	314	96	63	12	377	108
Sandann	58	8	300	11	11,197	5,338	1,531	668	215	60	34	3	249	63
Santouk	73	1	489	0	18,383	9,104	1,325	561	465	218	81	22	546	240
Staung	98	3	581	2	23,930	11,892	1,616	751	406	160	51	14	457	174
Stung Sen	66	0	554	0	20,613	9,802	1,177	487	730	385	155	48	885	433
<b>Whole Province</b>	599	15	4,117	23	160,168	78,035	12,410	5,462	3,689	1,538	658	144	4,347	1,682
- Urban Area	66	0	554	0	20,613	9,802	1,177	487	730	385	155	48	885	433
- Rural Area	533	15	3,563	23	139,555	68,233	11,233	4,975	2,959	1,153	503	96	3,462	1,249

### 12.2 Characteristics of Schools and School Principals for 2007/2008 by Commune

Commune	Number of Schools				2 - Shift	Floating	Schools	Attached	Schools Without			Characteristics of School Principals (Incharge)			
	Pre-Sch	Primary	College	Lycee	Schools	Schools	in Pagoda	Pre-Sch	Water Sup.	Latrine		Avg. Age	Avg. Service	U.Sec+ Ed.	Female
Chey	0	4	1	0	4	0	1	0	0			38.5	16.0	2	1
Damrei Slab	0	4	1	0	4	0	0	0	2	2		32.6	12.6	3	0
Kampong Kou	0	6	1	0	6	0	0	0	3	1		39.2	14.9	2	0
Kampong Svay	2	9	1	1	8	0	0	2	4	3		48.1	21.3	5	2
Nipech	0	4	1	0	4	0	0	0	1	3		36.0	14.4	1	1
Phat Sanday	0	3	1	0	1	3	0	0	4	2		43.3	18.5	1	0
San Kor	1	10	2	0	10	0	0	1	2	3		47.0	20.6	2	1
Tbaeng	1	11	0	1	11	0	3	1	0			36.8	14.1	5	1
Trapeang Ruessei	4	14	2	0	10	0	1	4	5	6		42.8	19.6	5	3
Kdei Doung	1	4	1	0	5	0	0	1	5	1		47.4	21.7	1	0
Prey Kuy	1	4	1	0	4	0	0	1	2	2		54.1	23.7	1	0

<sup>3</sup> All the data for section 12 comes from the Ministry of Education, Youth and Sport (MoEYS)

**12.3 Enrolment by Level of Education, 2006/2007 by Commune**

Commune	School	Pre school		Primary School		Lower Secondary School		Upper Secondary School		Enrolment	
		Total	Female	Total	Female	Total	Female	Total	Female	Total	Female
Chey	5	0	0	974	490	196	103	0	0	1170	593
Damrei Slab	5	0	0	746	365	26	13	0	0	772	378
Kampong Kou	7	0	0	1305	654	162	86	0	0	1467	740
Kampong Svay	13	141	80	2813	1299	1162	564	293	124	4409	2067
Nipech	5	0	0	842	422	78	38	0	0	920	460
Phat Sanday	4	0	0	678	326	57	23	0	0	735	349
San Kor	13	60	32	3052	1484	722	309	0	0	3834	1825
Tbaeng	12	40	24	2614	1285	505	217	356	130	3515	1656
Trapeang Ruessei	20	242	117	3344	1576	630	326	0	0	4216	2019
Kdei Doung	6	39	17	1354	625	291	143	0	0	1684	785
Prey Kuy	6	86	43	918	425	276	133	0	0	1280	601

**12.4 Enrolment by Level of Education, 2007/2008 by Commune**

Commune	School	Pre school		Primary School		Lower Secondary School		Upper Secondary School		Enrolment	
		Total	Female	Total	Female	Total	Female	Total	Female	Total	Female
Chey	5	0	0	995	508	235	137	0		1230	645
Damrei Slab	5	0	0	715	359	33	14	0		748	373
Kampong Kou	7	0	0	1247	667	159	78	0		1406	745
Kampong Svay	13	142	72	2640	1232	1111	554	333	149	4226	2007
Nipech	5	0	0	837	406	148	87	0		985	493
Phat Sanday	4	0	0	605	297	74	33	0		679	330
San Kor	13	50	28	2821	1350	717	332	0		3588	1710
Tbaeng	13	31	15	2570	1276	540	234	333	127	3474	1652
Trapeang Ruessei	20	253	131	3151	1522	689	326	0		4093	1979
Kdei Doung	6	32	18	1162	536	251	128	0		1445	682
Prey Kuy	6	60	32	839	394	281	127	0		1180	553

**12.5 Aspects of Enrolment for 2007/2008 by Commune**

Commune	% Repeaters (Total)			% Over-age Enrollment (Total)			% Repeaters (Girl)			% Over-age Enrollment (Girl)		
	Primary	L.Sec.	U.Sec.	Primary	L.Sec.	U.Sec.	Primary	L.Sec.	U.Sec.	Primary	L.Sec.	U.Sec.
Chey	8.3	0.0	0.0	21.5	66.4	0.0	8.3	0.0	0.0	22.8	62.0	0.0
Damrei Slab	6.9	0.0	0.0	27.3	72.7	0.0	6.7	0.0	0.0	27.3	50.0	0.0
Kampong Kou	8.0	0.0	0.0	23.4	51.6	0.0	7.2	0.0	0.0	25.3	51.3	0.0
Kampong Svay	11.9	0.9	0.6	16.3	38.8	44.4	9.9	0.7	0.7	14.4	35.7	37.6
Nipech	8.0	1.4	0.0	36.7	71.6	0.0	8.6	1.1	0.0	37.9	65.5	0.0
Phat Sanday	8.3	0.0	0.0	30.1	55.4	0.0	8.4	0.0	0.0	31.6	54.5	0.0
San Kor	7.7	0.0	0.0	21.6	39.3	0.0	5.3	0.0	0.0	22.7	38.6	0.0
Tbaeng	9.0	0.0	1.2	30.4	69.8	55.9	8.9	0.0	2.4	30.6	68.8	43.3
Trapeang Ruessei	12.0	1.7	0.0	26.5	50.5	0.0	10.4	0.6	0.0	22.9	46.0	0.0
Kdei Doung	9.9	0.0	0.0	21.2	44.6	0.0	7.3	0.0	0.0	24.1	46.9	0.0
Prey Kuy	9.1	0.7	0.0	20.6	35.9	0.0	8.9	1.6	0.0	18.3	33.1	0.0

**12.6 School Buildings for all schools in the District for 2007/2008, by Commune**

Commune	Total Number of		Concrete/Brick Structure		Wooden Structure		Bamboo Structure		New Buildings		Buildings Without Good		
	Buildings	Rooms	Buildings	Rooms	Buildings	Rooms	Buildings	Rooms	Repaired	Constructed	Floor	Roof	Wall
Chey	6	23	5	19	1	4	0	0	0	1	6	0	0
Damrei Slab	5	20	5	20	0	0	0	0	0	0	1	1	1
Kampong Kou	9	34	8	33	0	0	1	1	1	1	1	0	1
Kampong Svay	25	115	23	110	2	5	0	0	0	1	3	0	2
Nipech	5	19	5	19	0	0	0	0	0	2	1	1	1
Phat Sanday	7	19	3	11	4	8	0	0	2	1	1	2	2
San Kor	20	80	16	69	4	11	0	0	0	0	6	1	1
Tbaeng	19	70	18	69	1	1	0	0	0	3	2	3	1
Trapeang Ruessei	27	109	24	101	3	8	0	0	0	4	3	2	2
Kdei Doung	7	29	6	27	1	2	0	0	1	0	1	0	1
Prey Kuy	7	30	7	30	0	0	0	0	0	0	0	0	0

**12.7 Conditions of Classrooms and Existence of Separate School Office and Library, by Commune**

Commune	Number of Class rooms	Number of Classrooms			Classrooms Without Good			Number of Furniture needed				Schools with Separate	
		in Pagoda	New Repaired	New Constr.	Floor	Roof	Wall	Desks	Chairs	Black-board	Teacher Table	Office	Library
Chey	19	0	0	5	9	0	0	40	40	0	4	2	0
Damrei Slab	12	0	0	3	4	4	4	90	100	4	6	1	0
Kampong Kou	21	0	3	3	5	0	1	5	5	2	5	3	1
Kampong Svay	74	0	0	5	19	5	6	25	25	0	5	7	4
Nipech	16	0	0	9	0	0	0	0	0	0	0	0	0
Phat Sanday	16	0	4	3	5	4	4	0	0	3	5	2	0
San Kor	57	0	0	0	14	4	3	30	30	0	10	6	2
Tbaeng	55	0	0	10	9	11	4	19	0	0	17	3	3
Trapeang Ruessei	83	0	0	12	13	8	13	100	100	5	16	8	5
Kdei Doung	24	0	2	0	1	0	1	0	0	0	0	4	0
Prey Kuy	24	0	0	0	0	0	0	0	0	0	0	2	1

**12.8 Community Participation and Financing across all schools in the District for 2007/2008 by Commune**

Commune	Parent Association				Commu. Teachers	Teaching Monks	PAP Fund (Riel)		Number of Schools Obtaining Funds from				
	Exists	Held Meet	Total	Female			per Student	per School	Sch. Income	Community	Gvt. For building	Abroad	IOs/NGOs
Chey	4	4	5	1	0	0	10,417	2,437,520	0	2	0	0	0
Damrei Slab	5	5	5	1	0	0	10,141	1,574,400	0	1	0	0	0
Kampong Kou	7	7	5	1	0	0	9,074	1,973,583	0	2	0	0	0
Kampong Svay	12	11	5	0	0	0	11,290	4,015,517	1	4	0	0	0
Nipech	4	4	8	2	0	0	9,311	1,953,000	0	1	0	0	0
Phat Sanday	4	4	6	1	0	0	11,931	2,732,300	1	1	1	0	0
San Kor	10	10	5	1	0	0	10,315	2,929,545	0	5	1	0	0
Tbaeng	11	12	7	1	0	0	11,279	3,472,700	0	3	1	0	0
Trapeang Ruessei	20	19	6	1	0	0	11,203	2,349,725	0	7	0	1	2
Kdei Doung	5	4	3	1	0	0	10,880	2,982,950	0	0	0	0	0
Prey Kuy	6	6	5	1	0	0	11,766	2,341,433	0	0	0	0	0

**12.9 Percentage Student Flow Rates and Graduation by level 2006/2007, by Commune**

Commune	Primary Level (Grades 1-6)			Lower Secondary Level (Grades 7-9)			Upper Secondary Level (Grades 10-12)			Successful Candidates		
	Promotion	Repetition	Dropout	Promotion	Repetition	Dropout	Promotion	Repetition	Dropout	Grade 6	Grade 9	Grade 12
Chey	85.5	8.5	6.0	69.9	0.0	30.1	0.0	0.0	0.0	102	0	0
Damrei Slab	70.5	6.6	22.9	53.8	0.0	46.2	0.0	0.0	0.0	27	0	0
Kampong Kou	79.6	7.7	12.7	54.9	0.0	45.1	0.0	0.0	0.0	109	0	0
Kampong Svay	81.4	11.2	7.5	72.7	0.9	26.4	68.6	0.7	30.7	311	189	35
Nipech	87.5	8.0	4.5	74.4	2.6	23.1	0.0	0.0	0.0	93	0	0
Phat Sanday	75.8	7.4	16.8	63.2	0.0	36.8	0.0	0.0	0.0	62	0	0
San Kor	81.7	7.1	11.2	76.6	0.0	23.4	0.0	0.0	0.0	363	97	0
Tbaeng	84.3	8.9	6.8	79.8	0.0	20.2	65.4	1.1	33.4	284	95	46
Trapeang Ruessei	79.4	11.3	9.4	77.1	1.9	21.0	0.0	0.0	0.0	362	97	0
Kdei Doung	77.6	8.5	13.9	71.8	0.0	28.2	0.0	0.0	0.0	149	46	0
Prey Kuy	83.1	8.3	8.6	76.1	0.7	23.2	0.0	0.0	0.0	125	50	0

## 13 Staff and Resources at the District

*This chapter presents data from the District Information System, collected around the middle of 2009 unless otherwise specified.*

### 13.1 District Councilors elected in 2009

Name	Sex	Year of Birth	Function	Phone
ស៊ាន សៀងហោ	M	1951	Chairperson of The Council	012-856 659
ឌីត សាខន	M	1953	Councillor	012-927 127
នួន ស៊ីថន	M	1952	Councillor	012-915 408
ឈុន ស៊ីនួន	M	1942	Councillor	092-293 627
ស៊ីវ ឡេ	M	1948	Councillor	012-947 909
ស៊ុយ ស៊ុនហេង	M	1950	Councillor	012-694 334
រៀម សុរិយា	M	1951	Councillor	012-216 013
គឹម ដួនលី	M	1950	Councillor	097-757 5525
ឈាន សារី	M	1949	Councillor	097-706 0149
ឱ អៀ	M	1950	Councillor	012-935 127
ធូ សារិន	F	1949	Councillor	092-955 818
ហៀន ប៊ុនហៀប	M	1977	Councillor	017-516 681
ហង្ស អាត	M	1966	Councillor	089-937 334
លន់ លឹមធាត់	M	1979	Councillor	017-991 496
ជុត ផាន	M	1969	Councillor	099-974 234
ប៊ីវ ថា	M	1965	Councillor	017-442 242
ឡេង ប៊ុន	M	1968	Councillor	012-294 591

### 13.2 Committees of the Council

*Please note at the time of producing the district data books the composition of the committees was not known for all district councils and therefore data were not available for 13.2.1, 13.2.2, 13.2.3.*

#### 13.2.1 Technical Facilitation Committee

#### 13.2.2 Women's and Children's Affairs Committee

#### 13.2.3 Procurement Committee

### 13.3 Board of Governors

Name	Sex	DoB	Function	Salary Level	Body	Phone
អ៊ឹម ថន	M	1956	District Governor	២១-២	Medium Civil Servant	012-673 960
ភូង ចិន្តា	M	1957	District Deputy Governor	២១-១	Medium Civil Servant	012-947 908
យស បញ្ញាវិទូ	M	1968	District Deputy Governor		Policeman	012-717 840
ជា ពន	F	1956	District Deputy Governor		Ministry of Women Affairs	012-489 526
ម៉ាក់ ប៊ុនហេង	M	1973	District Deputy Governor	២២-១០	Medium Civil Servant	012-637 437

### 13.4 Offices under Sala Krong, Sala Srok and Sala Khan

Office Name	Chief		Deputy Chief		No. of Staff				Office Area (m2)	No of vehicle (public or program)	
					State		Contract			vehicle	moto
	M	F	M	F	M	F	M	F			
District/ Khan Cabinet	0	0	1	0	0	0	0	0	16	0	0
Adminnistration Office	0	0	1	0	17	4	0	0	32	0	2
Economy Office	1	0	1	0	0	1	0	0	16	0	0
Social Affair Office	1	0	0	0	2	0	0	0	16	0	1

### 13.5 Municipality/District/Khan line offices

Office Name	Chief		Deputy Chief		No. of Staff				Office Area (m2)	No of vehicle (public or program)	
					State		Contract				
	M	F	M	F	M	F	M	F		vehicle	moto
District/ Khan Police Headquarter	1	0	4	0	124	0	0	0	72	0	0
District/ Khan Military Police Headquarter	1	0	3	0	6	0	0	0	72	0	0
District/ Khan Military Subregion	1	0	2	0	10	0	0	0	187	0	0
Planning Office	0	1	1	0	0	0	0	0	Borrow	0	0
Rural Development Office	1	0	1	0	0	0	0	0	30	0	0
Women Affairs Office	0	1	0	0	0	0	0	0	16	0	0
Environment Office	1	0	1	0	1	0	1	0	Borrow	0	0
Education Office	1	0	3	0	506	171	0	0	135	0	13
Agriculture Office	0	0	1	0	1	0	0	0	85	0	2
Social Affairs Office	1	0	1	0	0	0	0	0	16	0	0
Culture Office	1	0	0	1	1	0	0	0	Borrow	0	0
Cult and Religion Office	0	0	0	0	0	0	1	0	0	0	0
Information Office	1	0	0	0	1	0	0	0	Borrow	0	0
Public Work Office	1	0	1	0	0	0	0	0	0	0	0
Post Office	1	0	0	0	0	0	0	0	Borrow	0	0
Lan Management Office	1	0	2	0	2	0	0	0	120	0	1
Tax Unit	1	0	0	0	0	0	0	0	37.5	0	0

## 13.6 Properties and Equipment of District Administration

### 13.6.1 Buildings

Description	Unit	Number	Remark
Office building type			
- Concrete	building	1	
- Wood	building	0	
- Mixed	building	0	
Total floor space	m2		
- Concrete	m2	400	
- Wood	m2	0	
- Mixed	m2	0	
Building condition			
- Concrete	%	75	
- Wood	%	0	
- Mixed	%	0	
Office reserved land area	m2	0	
Total office land area	m2	85,876	

### 13.6.2 Means of Transport available at the District Administration

Description	Unit	Number	Remark
Vehicle (type, size and condition)	Vehicle	0	
Motorcycle (type, size and condition)	Motor	0	

### 13.6.3 Equipment in District Offices

Description	Unit	Number	Remark
Generator	per set	0	
Photocopy machine at the office	per set	0	
Private photocopy machine at the district town	place	0	
Telephone network (mobile line service)	network	0	
Telephone network (land line service)	network	0	
Fax (include Fax number)	per set	0	
Computer	per set	1	
Printer	per set	1	
Scanner	Per set	0	
Number of computers those can access Internet and email services in the municipality/ district/khan office (including the technical line offices (please provide the email address)	set	0	
Typewriters (including the technical line offices)	per set	0	
Staff of Municipality/district/khan office can use computer	person	0	

### 13.6.4 Equipment and facilities at the District Town

Description	Unit	Number	Remark
Availability of electricity at noon	Nr Hours	0	
Private internet and email services in the municipality/ district/khan town.	place	0	

### 13.7 Registered Revenue of the District Administration in 2008<sup>4</sup>

Sources of Revenue	Revenue Collecting Agency	Estimated annual revenue (In Riels)
Slaughter Hosue	Salasrok	8,000,000

### 13.8 Services in the District

#### 13.8.1 Public Sector Services

Type of Infrastructure/services	Unit	Number	
		Public	Private
Schools			
Pre-school	room	13	0
Primary School	room	369	0
Secondary school	room	56	0
High School	room	50	0
University	room		
Health			
Health post	place		
Health center	place		
Referral Hospital	bed		

### 13.9 Civil Society Organizations active in the District

#### 13.9.1 NGOs, Associations, Programs and Projects

Name	Abbr.	Sector Activities	No. of Target Communes	No. of Target Villages	Office in District
NA	BFDK	សង្គមកិច្ច	7	0	No
NA	NA	សង្គមកិច្ច	4	23	No
NA	CDWS	មិនមាន	8	62	No
NA	CODIC	សង្គមកិច្ច និងសេដ្ឋកិច្ច	4	55	No
NA	UNICEF	សង្គមកិច្ច	11	99	No
NA	UNICEF	មតេយ្យសហគមន៍	11	69	No
NA	CCPCR	យេនឌ័រ	5	34	No

#### 13.9.2 Political Parties active in the Municipality, District and Khan

Name	Abbr.	Office in District
Cambodian People Party	CPP	Yes
FUNCINPEC Party	FUNCINPEC	Yes
Human Rights Party	HRP	Yes
NRP	NRP	Yes
SAM RAINSY Party	Sam Rainsy Party	Yes

<sup>4</sup> Please note that the data in this table are at best estimates. If the table appears blank it does not mean there is no revenue, just that the data have not been recorded/entered.

### 13.10 Private Sector Organizations

#### 13.10.1 Registered Companies in 2008, by District

On private sector at commune and/or district level	KPT	Baray	Kampong Svay	Stoeung Saen	Prasat Balangk	Prasat Sambour	Sandan	Santuk	Stoung
<b>Businesses and Companies</b>									
Number of registered agricultural enterprises (except family farms)	65	20	6	9	3	8	0	10	9
Number of registered shops, restaurants, transporters and other services	9,818	2,495	1,128	693	867	2,256	756	740	883
Number of manufacturing companies	n/a	n/a	n/a	n/a	n/a	n/a	n/a	n/a	n/a
Number of registered forestry enterprises	n/a	n/a	n/a	n/a	n/a	n/a	n/a	n/a	n/a
Number of registered mining companies	-	n/a	n/a	n/a	n/a	n/a	n/a	n/a	n/a
Number of financial institutions	39	14	1	7	3	4	1	2	7
Number of other commercial institutions	84	15	4	54	0	0	2	6	3
Estimated number of informal enterprises (not registered)	n/a	n/a	n/a	n/a	n/a	n/a	n/a	n/a	n/a
<b>Employment</b>									
Number of people employed in 2008 by companies or any other enterprises	2,516	198	204	957	65	32	523	376	161
<b>Investment</b>									
Amount invested in 2008 by private sector (\$)	n/a	n/a	n/a	n/a	n/a	n/a	n/a	n/a	n/a
<b>Markets</b>									
Number of markets, operating at least weekly	50	12	7	6	3	8	3	4	7

**Note:** These data are not comprehensive as different companies and business are registered with different departments and not all departments were able or willing to provide detailed information. The number of informal enterprises reflects a rough estimate, made at provincial level and could not be verified.

**Source:** Unofficially collected at Provincial Level

**13.10.2 Farmers in 2008, by District**

Credit	KPT	Baray	Kampong Svay	Stoeung Saen	Prasat Balangk	Prasat Sambour	Sandan	Santuk	Stoung
Volume of credit provided to farmers in 2008 (This data is only from Agricultural extension office , PDA) (\$)	3,659	0	1,044,300	9,570,000	0	0	2,550,000	1,470,000	0
Number of farmers receiving credit in 2008	418	0	114	206	0	0	51	47	0
Volume of credit provided to companies in 2008 (\$)	n/a	n/a	n/a	n/a	n/a	n/a	n/a	n/a	n/a

**Note:** Please note that these data are not necessarily complete or correct. The data are derived from government agencies at provincial and district level which used different recording systems, did not always have complete data or were, sometimes, less than willing to share their data.

**Source:** Unofficially collected at Provincial Level

## **SECTION E: POVERTY DATA**



## 14 Data on Poverty

### 14.1 Predicted Poverty Rates for 2009, by commune

The **Predicted Family Poverty Rate** is based on a statistical model (robust multilevel mixed effect regression) at village level developed by the NCDD M&E Unit and uses CDB data for making an estimate of the predicted poverty rate (this is: *the portion of total families in the district or commune who are expected to be poor*) for the following year using current year data.

The basis for this predicted poverty rate also uses IDPoor (a project of the Ministry of Planning with technical assistance provided by GTZ) data

Commune	2004	2009
Chey	48.50%	39.10%
Damrei Slab	44.60%	37.40%
Kampong Kou	48.20%	42.80%
Kampong Svay	40.10%	32.60%
Nipech	48.20%	39%
Phat Sanday	45.70%	43.10%
San Kor	42%	34.30%
Tbaeng	44.60%	39.50%
Trapeang Ruessei	41%	31.30%
Kdei Doung	39.60%	32.50%
Prey Kuy	41.30%	35.80%

### 14.2 Poverty data from survey

#### 14.2.1 Identification of Poor Households Program (IDPoor)

The Ministry of Planning IDPoor Program has developed standardized Procedures for Identification of Poor Households in rural areas. These Procedures are implemented using a participatory and consultative process by sub-national government structures and community representatives.

The IDPoor Program is managed by the Ministry of Planning (MOP), in cooperation with the Ministry of Interior's Department of Local Administration (DOLA). The program is supported by the Federal Republic of Germany, with technical assistance provided by German Technical Cooperation (GTZ). In 2009, AusAID also provided funding support to the Program.

#### Objective

The IDPoor Program aims to implement the Procedures for Identification of Poor Households in rural areas as widely as possible, in order to provide data on the level of poverty of areas and households that can be used by a large range of institutions and organizations for targeting services and development assistance to poor areas and poor households.

**Coverage:** During 2007, 2008 and 2009 the IDPoor Procedures have been implemented in 18 provinces (with partial or complete coverage), covering a total of around 7000 rural villages. The MOP and a number of NGO partners who are Health Equity Fund Operators have collaborated in collecting this data from different areas.

**Categorization:** Identified poor households are classified under two poverty categories: Poor Level 1 (very poor), and Poor Level 2 (poor). Households are classified based on data

collected using a standard questionnaire, together with consideration by villagers of these households' special circumstances.

**Further information:** Please go to the IDPoor Program webpage at [www.mop.gov.kh/Projects/IDPoor/tabid/154/Default.aspx](http://www.mop.gov.kh/Projects/IDPoor/tabid/154/Default.aspx)

*This District has not yet been covered by IDPoor*